



**THAHEEM GROUP OF COMPANIES**



THAHEEM GROUP OF COMPANIES



# THAHEEM GROUP OF COMPANIES



**THAHEEM CONSTRUCTION COMPANY**

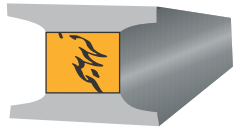

**THAHEEM CONCRETE**





# CONTENTS

1-	Introduction	7
2-	Services	12
3-	Health, Safety and Environmental Policy	18
4-	Physical Resources	23
5-	Human Resources	28
6-	In Hand Projects	31
7-	Completed Projects	55
8-	Certificates	91
9-	Registration	109
10-	Thaheem Concrete	115
11-	Contacts	119



## CEO MESSAGE

At THAHEEM GROUP OF COMPANIES, we believe that an ethical approach is the core value of our organization that goes right to the heart of everything we stand for. Ethical values are evident in every interaction with our employees, customers, suppliers and members of the public. Our business model is to integrate our core disciplines to deliver better project solutions across the chosen market areas.

We champion diverse talents, skills and backgrounds at THAHEEM GROUP OF COMPANIES. Working together, we make a positive difference and continue to make sure that every project is the envy of the Country. Whether it is the construction of a high rise building to multiple residential villas, Paper Mills, Pharmaceutical Industries, Shopping Malls and Mosques, Feed Mills, Poultry Industries, Textile and Power Sector Projects. THAHEEM GROUP OF COMPANIES uses the latest ideas, skills and equipment to deliver the best solutions possible.

We believe in building long lasting business relationships with our clients and the best services and delivering nothing but excellence. I am proud of the dedicated and ambitious team of professionals at THAHEEM GROUP OF COMPANIES and would like to thank our clients for putting their trust in us and would ensure them that we at THAHEEM GROUP OF COMPANIES, shall continue to 'outperform targets' and deliver par excellence quality and solutions.



**CHIEF EXECUTIVE**  
**MANZOOR AHMED KHAN THAHEEM**



## MANAGEMENT PROFILE



**Ashiq Muhammad Khan  
Late**



**Muhammad Amin Khan  
Late**



**MANZOOR AHMED KHAN  
CHIEF EXECUTIVE**

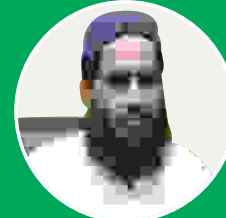

**MUHAMMAD ABDULLAH KHAN  
DIRECTOR**



**MUHAMMAD UBAIDULLAH KHAN  
DIRECTOR**

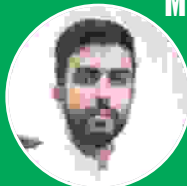

**MUHAMMAD SAADULLAH KHAN  
DIRECTOR**



# 1

## Introduction



## MESSAGE & VISION

**To construct a beautiful world accommodating the needs of a bright and modern tomorrow and realizing the dreams of our customers.**

**W**e are the dream merchants of the modern business world catering to the requirements of an ever-changing global environments. We visualize a beautifully constructed world with an inspiration of close comfort for our customers as inhabitants of an interrelated and interwoven society with a special focus on innovation and utility. The world of tomorrow needs to be purpose built for the convenience and functionality of our customers and this is inspiration behind all that is good at Thaheem Group of Companies.

The world of tomorrow is only a promise. However, this promise has been substantiated in our operations as we ensure excellent, purpose generated architectural designing, creative outlook, long-lasting masterpieces, durable functionality and of course, the comfort that one can only dream of.

**“ Our magic wand of creation breathes life into your dreams”**



## COUNTRY WIDE OPERATIONS

**W**ith five well-located regional offices, Thaheem Construction Company has operations spread across the entire country. It can therefore manage projects at any geographical location in Pakistan.

The setup guarantees good customer service at the personal levels and promises a business network ensuring smooth operations and unhampered coordination at all levels. This provides us the flexibility to workout timely solutions to all sorts of problems with in our field of operations.



## MAJOR CLIENTS

### TEXTILES & INDUSTRIAL PROJECTS

Master Textile Mills (Pvt) Ltd  
Sapphire Textile Mills Ltd  
Denim International  
Lucky Alumenium (Pvt) Ltd  
Ahmad Textile and General Mills  
Maqbool Textile Mills Limited  
Agha Steel Industries  
ATS Synthetic (Pvt) Ltd  
Al-Hamd Textile Mills Limited  
Hussain Mills Limited  
Cannon Foam Industries (Pvt) Ltd  
Hadayat Soap & Chemical Industries (Pvt) Ltd  
Fatima Fertilizer Company Ltd  
Cleaning Solutions (Pvt) Ltd  
Citropak Limited  
K & Ns Foods (Pvt) Ltd  
Allah Wasaya Textile & Finishing Mills Limited  
Pearl Knitwear (Pvt) Ltd

### HIGH RISE BUILDINGS

Nisar Spinning Mills (Pvt) Ltd  
Express Way Plaza Islamabad  
Grand Mall Buch Villa Multan  
Shifa Heaven Builders & Developers Hyderabad  
Pakistan Veterinary Medical Council Islamabad  
Jadeed Group Head Office Rawalpindi

### PAPER INDUSTRIES

Packages Limited  
Muhammadia Paper Mill (Pvt) Ltd  
Shaheen Paper & Board Industries (Pvt) Ltd  
Gul Paper Industries

### AUTOMOBILE INDUSTRIES

Toyota G.T Motor Islamabad  
Suzuki Motor Gujrat (Pvt) Ltd  
Suzuki Falcons Motors Sargodha  
Suzuki Faisalabad Motors  
Super Star Motor Cycle (Pvt) Ltd  
Daewoo Pakistan Express Bus Services Ltd  
New Asia Auto Mobile (Pvt) Ltd

### EDUCATIONAL PROJECTS

Bloom Field Hall Schools (Pvt) Ltd  
Govt Degree College For Women Khanewal  
University College Lahore (Pvt) Ltd

### PHARMACEUTICAL INDUSTRIES

Infrastructure Development Authority Punjab  
Schazoo Zaka Lab (Pvt) Ltd  
Medipak Ltd  
Vetz Pharmaceutical (Pvt) Ltd  
Aptcure (Pvt) Ltd



## MAJOR CLIENTS

### MOSQUES & MARRIAGE HALLS

Quran Academy Mosque Islamabad  
Green Fort-II Society Mosque Lahore  
Anwar-Ul-Islam Mosque Bhalwal  
University of Engineering and Technology (UET) Mosque  
Grand Mall Buch Villa Multan Mosque  
Riaz Hussain Waraich Charity Trust Mosque  
Raja Marriage Hall Bhalwal  
Mosque Ahlehadees Lawrance Road Lahore  
Mosque Noor Islam Tableghi Markaz Hyderabad

### RICE & FLOUR MILLS

Bami Khan Flour and General Mills (Pvt) Ltd  
Bruk Field Rice Pakistan (Pvt) Ltd  
United Rice Mills  
Al-Imran Flour & General Mills (Pvt) Ltd

### POWER INDUSTRIES

Master Power (Pvt) Ltd  
Rafhan Maize Products Limited  
Sitara Chemical Industries Limited

### SUGAR MILLS

JDW Sugar Mills Ltd  
Deharki Sugar Mills (Pvt) Ltd

### POULTRY FEED/BREEDERS/HATCHERIES

Asia Poultry Feeds (Pvt) Ltd  
Sadiq Poultry (Pvt) Ltd  
Ghani Hilal Feed Mills (Pvt) Ltd  
Big Bird Poultry Breeders (Pvt) Ltd  
Khawaja Feeds (Pvt) Ltd  
Jadeed Feed Industries (Pvt) Ltd  
Sharif Feed Mills (Pvt) Ltd  
Hi-Tech Feeds (Pvt) Ltd  
Hi-Tech Grain Mills (Pvt) Ltd  
Hi-Tech Edible Oils (Pvt) Ltd  
Jsk Feeds Limited  
Grand Parent Poultry (Pvt) Ltd  
Jadeed Chicks Farms (Pvt) Ltd  
Big Feed (Pvt) Ltd  
Mega Poultry Company (Pvt) Ltd  
Shabir Edible Oil and Feed Mills (Pvt) Ltd  
S.S Feed Mills (Pvt) Ltd  
Faisal Feeds (Pvt) Ltd  
Sabir Poultry (Pvt) Ltd  
Olympia Hatchery Sheikhpura  
Khushhal Feed & Farms  
Sindh Feed & Allied Products  
Pioneer Feed Industries





# 2

## Services



## WE OFFER, WE PROMISE, WE DELIVER

The Company has handled and completed a large number of projects across the country under diverse geographical, geotechnical and seismic settings performing at par our established standards of excellence and meeting all project goals and time-lines with a huge amount of success.

A non-exhaustive list of our operations and scope of abilities is given hereunder:

- » Commercial
- » Office
- » Residential
- » Educational
- » Health
- » Institutional
- » Industrial
- » Agricultural
- » Feed Mill

Our experience enables us to handle a variety of structural systems and all types of construction with a high degree of customer satisfaction and professional expertise.

Expertise in the following areas has enriched our experience as regards operations:

- » Buildings
- » Sanitary Structures
- » Bins and Silos
- » Shell Structures
- » Machine Foundations
- » Special Structures
- » Infra Structure
- » General Civil Construction

We remain responsive to needs of each customer and can offer our services in many constructional frameworks. These include:

- » Construction only Projects
- » Design and build project

Price escalation often remains a key issue. Depending on the peculiarities of each situation, we have worked under different contract conditions which include the following:

- » Built-in escalation provisions
- » Key Materials supplied at fixed price
- » Escalation built-in within the prices



## NEARLY THREE DECADES OF SUCCESS

**T**haheem Construction Company Takes Pride in Nearly Three decades of successful services to the community.

Having taken a humble start in 1991, the company has by now grown into a sizable organisation with nationwide operations and a staff list running into hundreds.

We retained our clients while we continued to search for new ones.

Second generation of managers has joined us now, adding dynamism and initiative to stability.

As a corporate policy, we retain our competitive edge and flexibility as we grow assets that we greatly value. While we add computers and communication systems to our company, we make it a point to maintain the human touch. This provides us with the unique advantage of responding to each project in an open and dynamic manner.

As we grow, we bud on what we can do as well as what we can not do, taking each situation as an opportunity to learn and improve.

Decades down our learning curve, we are now in a position to simultaneously handle scores of projects, attending to each with ease and promptness. This has become possible through continuous effort on many fronts to observe, analyze, learn, institutionalise and consolidate.

We believe that the most vital part of our resources is our staff. For this reason, we do our utmost to retain the people who work with us.

Thaheem Construction Company is duly registered with Pakistan Engineering Council in **Category C-1, for 2017-2018.**



## QUALITY MANAGEMENT

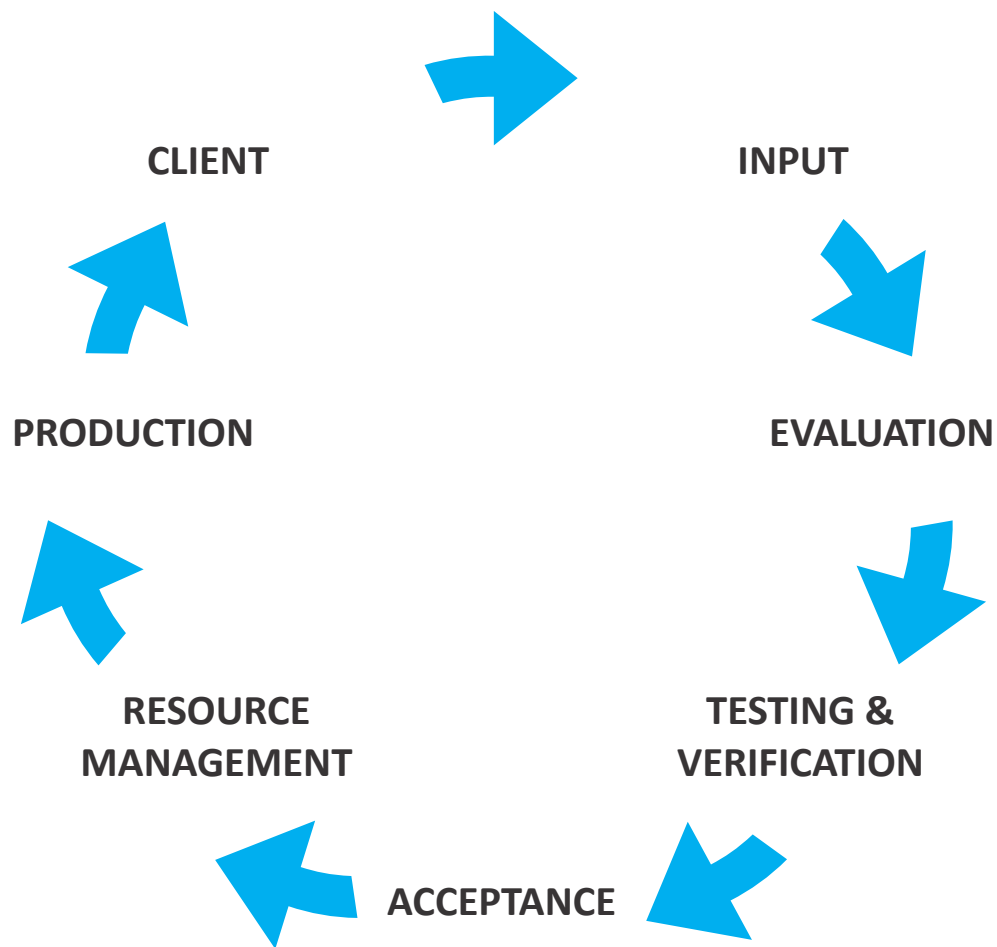

Quality management enjoys primary significance at Thaheem Group Ensuring compliance to designs and drawings, technical Specifications and good engineering practices are systematically ensured.

Testing, test evaluation, review of selected materials and processes used are regularly undertaken.

In-house facilities are maintained for certain tests, while for others, reliance is placed on independent third-party laboratories.



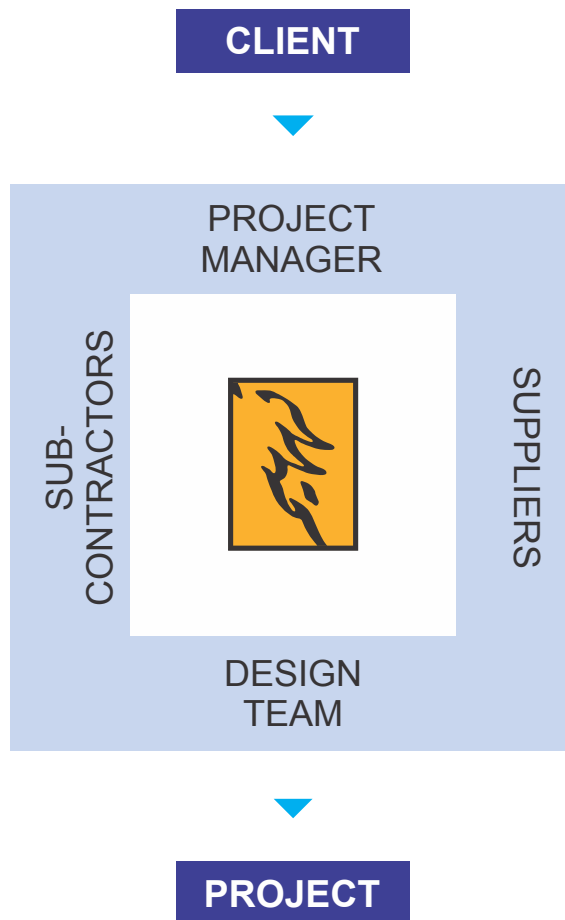

## DESIGN-AND-BUILD PROJECTS

On specific request, Thaheem Group also offers design-and-build services to the clients.

It has special standing arrangements with selected leading architectural and engineering Organizations, which team up with Thaheem Group on such projects.

Designs and drawing are produced according to internationally acceptable standards. at the choice of the owner, such designs may also be reviewed by an independent/neutral Organization.

Design services are offered in the following disciplines:

- Architecture
- Geotechnical
- Structural engineering
- Plumbing
- Electrical engineering



# MECHANICS OF A TYPICAL CONTRACT

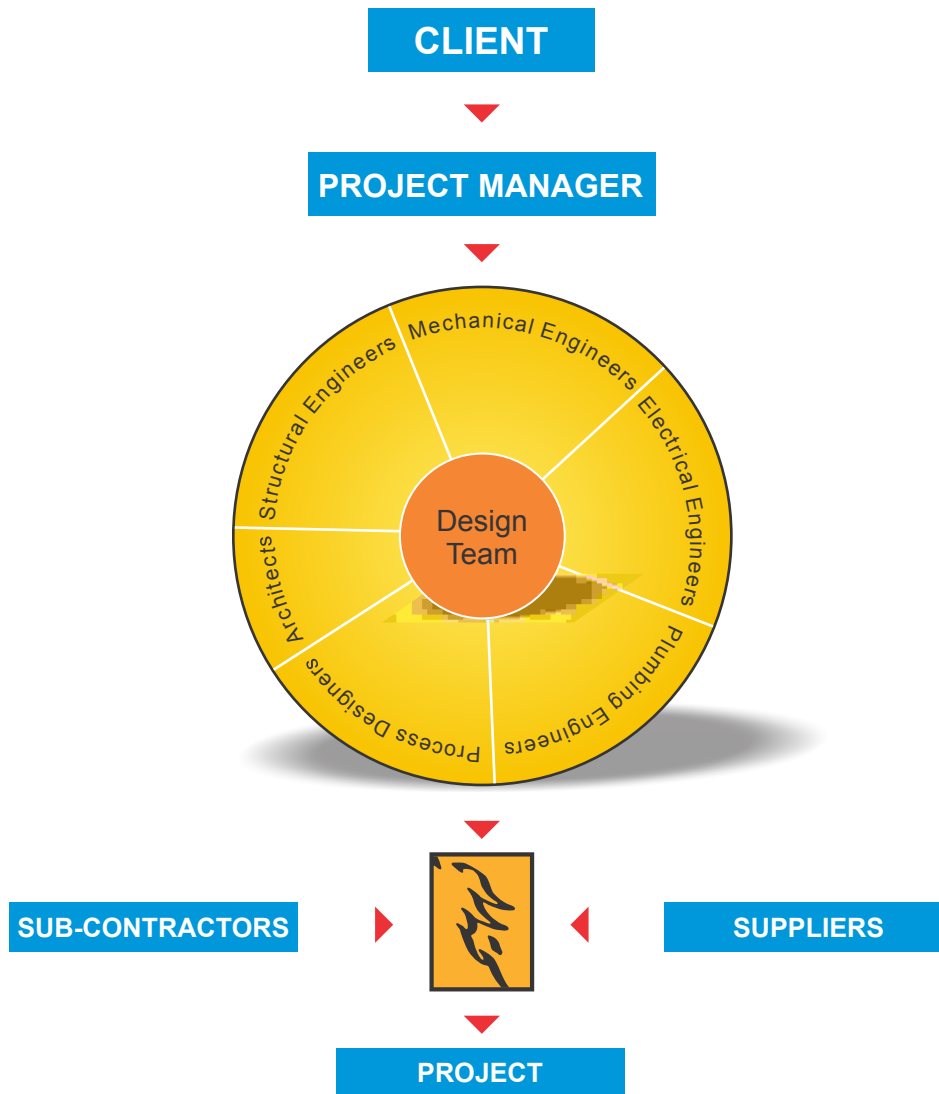

A typical contract involves many roles which include the following:

- » Owner
- » Project Manager
- » Design Team
- » Resident Supervision Team
- » Contractor

Sometime, one party plays more than one role. For instance, the project management may be handled by the owner himself. Similarly, the resident supervision may be assigned to the design team, rather than in independent agency. The project Manager ensures vertical as well as horizontal co-ordination.

Thaheem Group can handle, with ease, a role where it is a team member and fully understands the intricacies of such a complex multi-party set-up. It often appoints a project manager, at its end, to ensure close co-ordination with all.



# 3

## Health, Safety And Environmental Policy



# HEALTH, SAFETY AND ENVIRONMENTAL POLICY

## GENERAL

Importance of the Health, Safety and Environmental (HSE) aspects and their proper management for a Company actively engaged in professional engineering and Construction business cannot be over-emphasized. TCC Construction management is aware of its corporate obligation to ensure that Health, Safety and Environment issues are duly addressed at its construction sites spread throughout the country.

The Contents of these documents are aimed at necessary compliance by all concerned in the family of TCC Construction workforce including the field staff, the middle management, the office and senior staff as well as the top management. The purpose of what follows is to explain the structure for effective management of Health, Safety and Environmental (HSE) issues at various construction sites warehouses, Stores and offices etc.

It is expected from all members of the TCC Construction team that they would ensure adequate achievements of the expectations and requirements expressed in this policy document.

### TCC CONSTRUCTION'S HSE POLICY

TCC Construction is committed to ensure due protection of the public, the workers and all properties as well as the environment in which they live. The Company looks forward to see that all necessary measures are taken for running and completion of all operations without any injuries to the people or damages to the equipment or the environment.

It is inevitable that all concerned from the top management to the junior members of TCC Construction team feel responsible and accountable for HSE issues and all applicable laws and industry standards are adhered to in letter and spirit. It is also necessary that HSE aspects of the Company's equipment and services are regularly assessed and evaluated and the management practices in this respect keep on continuously improving.

We pray to Allah SWT that He enables us to integrate our HSE objectives into all our management systems so that we may achieve higher objectives by minimizing risks and enhancing benefits to our people, public and the environment.

Manzoor Ahmad Khan  
Chief Executive Officer  
TCC Construction

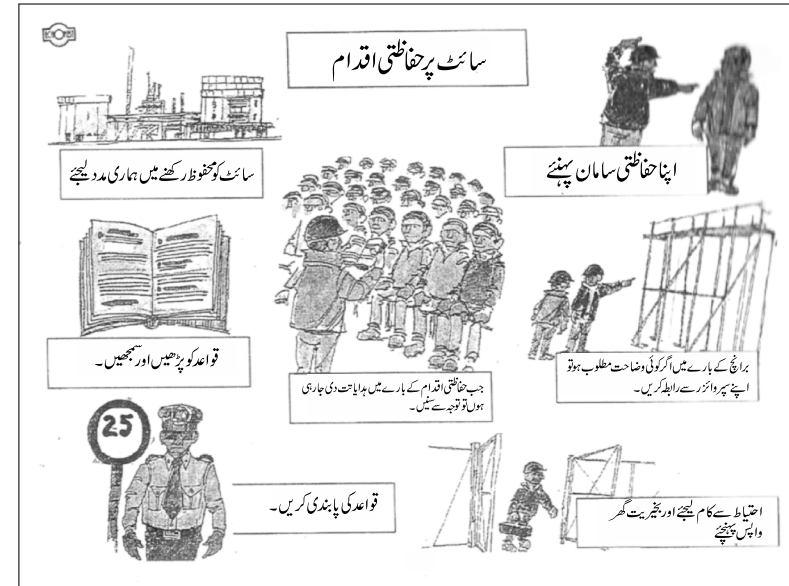

### Our Mission

To construct a beautiful world accommodating the needs of a bright and



THAHEEM GROUP OF COMPANIES



modern tomorrow and realizing the dreams of our customers.

## Our Vision

We are the dream merchants of the modern business world catering to the requirements of the ever-changing global environment. We visualize a beautifully constructed world with an inspiration of close comfort for our customers as inhabitants of an interrelated and interwoven society with a special focus on innovation and utility. The world of tomorrow needs to be purpose built for the convenience and functionality of our customers..... and this is the inspiration behind all that is good at TCC Construction. The world of tomorrow is only promise. However, this promise has been substantiated in our operations as we ensure excellent purpose generated architectural designing, creative outlook long lasting masterpieces, durable functionality and of course, the comfort that one can only dream of.

## HSE Management Policy Guidelines

TCC Construction aims at achieving improved safety performance resulting in elimination of injuries altogether. We believe that all accidents can be prevented if the relevant policies are duly followed.

With proper attention, participation, communication and training of all concerned, the desired safety levels can surely be achieved. It is also necessary to that Health, Safety and Environmental (HSE) aspects of the Company's equipment and services are duly evaluated on a regular basis. All relevant laws and regulations as well as industry standards must be followed in letter and spirit.

The Company's top management feels obligated to relate all HSE requirements and objectives with all levels of the TCC Company's professional management systems. We look forward to our still greater achievements by trying our utmost best to reduce any and all risks so as to provide unmatched quality professional engineering and construction services to our most respected and valued clients throughout Pakistan and abroad In sha' Allah.

## Management System

Our management system is aimed at carrying out the Company's construction operations in a manner so as to provide maximum possible protection to the public, our people, and our properties as well the



environment in which we live.

The top management of TCC Construction has a firm resolve to define its HSE objectives, organize necessary inputs and resources, evaluate potential risks and plans to mitigate the same. Documentation and monitoring of the prescribed guidelines, following of the Standard Operating Procedures (SOPs) and regular auditing of the entire management system is the key to success of achievement of the desired HSE Management goals. The middle management must ensure that these expectations are properly conveyed to all the Company employees, Sub-Contractors, Suppliers and all other concerned entities. All the construction site supervisors should see to it that due conformance with the specified management system concerning HSE

# HEALTH, SAFETY AND ENVIRONMENTAL POLICY

aspects is diligently practiced and all concerned strive to improve the same on a continuous basis.

## DESIRE PRACTICES

### i) Resolve and Commitment

With the senior management's active involvement in the HSE affairs including availability of necessary resources, it will be ensured that all site supervisors consider HSE matters in the same way as they consider cost, quantity and quality of their production. They must encourage and celebrate their respective achievements and successes of the HSE aspects by employing the critical management tools including delegation of necessary authority, allocation of needed resources, checking of compliance and performances as well as effective communications with Employees, Suppliers, Clients, Sub-Contractors and all others concerned regarding these matters.

### ii) Setting of HSE Objectives

Clear HSE aims and objectives must be defined and maintained at all construction sites of the Company. Also, each Site Manager should formulate HSE policies specific to his respective work site. Particular emphasis should be given to mitigation of any and all risks. All legal and regulatory requirements must be known and met diligently. Through regular verbal and written communications, awareness, practice, progress and performance monitoring has to be ensured at all organizational levels.

### iii) Record Keeping

It is important to document assigned responsibilities and roles of individuals specifically appointed to implement the HSE policies and procedures. Proper instructions and professional training should be given to these focal persons. An effective system has to be developed at each constructions site to ensure proper documentation and record keeping on a regular basis.

### iv) Mitigation of Potential Risks

Each Site Manager is responsible to develop Standard Operating Procedures (SOPs) to handle potential risks, hazards and emergencies. SOPs should be occasionally reviewed and revised/modified for continued relevance and

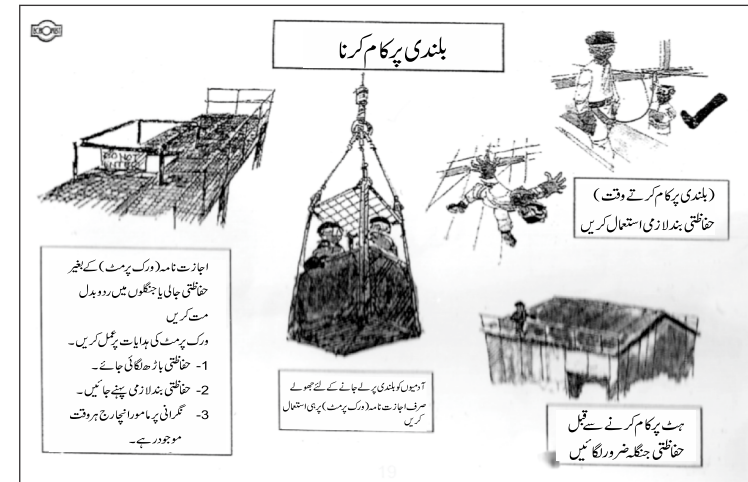

improvement. Although every effort is to be made to achieve zero accident/violation level, clearly defined recovery measures should also be developed to ensure well being of all the Company's workforce, Clients, Sub-Contractors, Suppliers, Customers and all others involved.

Due attention must also be given to specific/potential hazards and their expected outcomes as well as necessary precautionary measures.

### v) Continued Planning for Improvement

Senior Management of Tcc Construction believes in continued business planning for all phases of its operations e.g. proposals, business development, contract management, procurement as well as construction operations etc. In our ever changing circumstances, identification and



# HEALTH, SAFETY AND ENVIRONMENTAL POLICY

evaluation of consequences to health, safety and the environment due to any changes in the staff, equipment or organizational structure of the Company will be duly conducted to ensure achievement of the desired HSE objectives at all organizational levels. Necessary milestones and time schedules as well as contingency plans for any emergencies should be developed specific to each construction site. These should also be reviewed and followed up to ensure the desired progress on a regular basis.

## vi) Progress Monitoring of HSE Objectives

Success of the HSE plans, policies and procedures essentially depends on active employee participation at all organizational levels. Senior Management of the Company will provide the required resources as well as delegate due authority to its staff for proper implementation of these guidelines, SOPs and other site instructions given from time to time.

Suitable monitoring tools will be developed to gauge performance of staff and employees entrusted with the responsibilities to implement the Company's HSE policies.

Any non-compliance of policy guidelines will be determined and the required improvements will be identified at all organizational levels. Records of all HSE related events will be properly maintained in general and those pertaining to accidents in particular. Suitable individuals will be designated to carry out the desired tasks and they will be held responsible and accountable for conducting their tasks as per this policy and the prescribed performance standards.

Any accident at the construction site or office will be thoroughly investigated and analyzed to find out the required corrective measures so as to prevent similar occurrences in future.

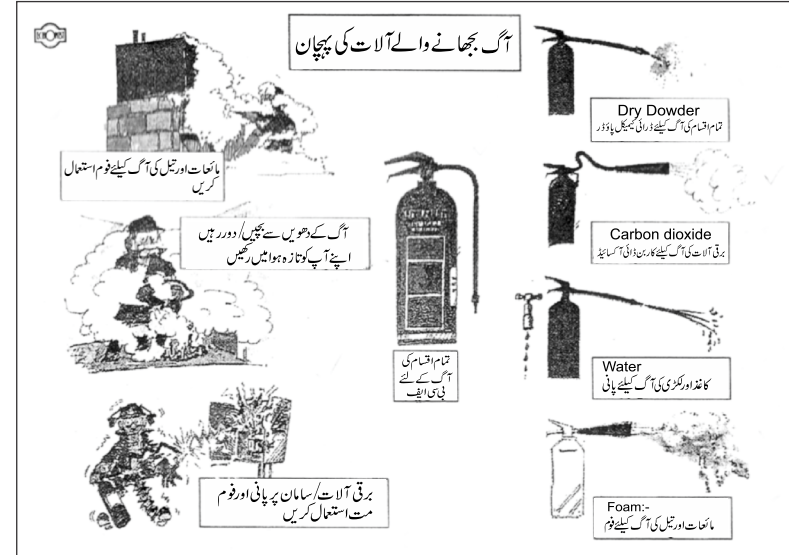

## vii) Performance Assessment and HSE Audits

The Tcc Construction's top management intends to carry out regular internal as well as external audits of its HSE plans and policies at all levels to ensure effective achievement of the desired results and due fulfillment of the policy objectives as per these specified parameters. The resultant audit reports shall be shared with the concerned quarters to ensure that the necessary corrective actions are taken. Periodic management reviews will also be conducted to focus on investigation of any accidents and regulatory violations etc. Policies, procedures and processes of risk management will be reexamined in view of the feedback obtained from the Company's Employees, Clients, Customers and Regulators etc. If deemed necessary, the top management of Tcc Construction will formulate a competent team for review, required modifications and updation of this document whenever warranted.



# 4

## Physical Resources



## PHYSICAL RESOURCES



Eearth Work	Quantity	Units
Compaction Rollers	19	NOS
Compactors	44	NOS
Jumping Compactors	54	NOS
<b>Residential Equipments</b>		
Containers For Resident	16	NOS
<b>Tools &amp; Equipments</b>		
Form Work	520,000	SFT
Scaffolding	1,085,932	SFT
Scaffolding Splices	174,917	NOS
Builder,s Hoists	40	SET
Derricks with Chain & Pulleys	136	SET
Concrete Mixers	84	NOS
Concrete Vibrators	174	NOS
Hand Drilling Machines	33	NOS
Pvc Pipe Fusion Equipment	2	NOS
Hilty Drill Machine	67	NOS
Hammering Drill Machine	38	NOS
Rewinding Machine	5	NOS
San Cutter Machine	12	NOS
Lift Machine	70	NOS
<b>Slip Forms</b>		
Automatic Jacks	104	NOS
Silos Slip Form (set)	5	SET
<b>Vehicles</b>		
Cars	10	NOS
Luxury Vehicles	7	NOS
Motorbikes	66	NOS
Trucks	7	NOS
Tractors	4	NOS



Instruments	Quantity	Units
Theodolites	9	NOS
Instrument Levels	64	NOS
Total Station	1	NOS
<b>Plant &amp; Machinery</b>		
Batching Plant	2	NOS
Transit Mixers	5	NOS
Loader Machine	3	NOS
Concrete Pump	2	NOS
Chain Blocks	180	NOS
Steel Cutting Machine	14	NOS
Power Floor Machine	3	NOS
Block Making Machine	2	NOS
Welding Plants	114	NOS
Air Blower	17	NOS
Steel Bending Machine	7	NOS
Verma Machine	17	NOS
Air Compressors	38	NOS
Grinder Machine	165	NOS
Tile Cutter Machine	1	NOS
Vibrator Shaft	404	NOS
Press Machine	3	NOS
Wooden Cutter Machine	11	NOS
Diesel Engine All Hp	61	NOS
Crane	1	NOS
<b>Electric Equipments</b>		
Electric Motors All Hp	466	NOS
Suction Pumps	21	NOS
Submersible Pump	7	NOS
Mono Block Pump	52	NOS
Injector Pump	214	NOS
Deep well Pump	39	NOS
Donkey Pump	17	NOS
Ampere Meter	50	NOS
Micro Meter	1	NOS
Volt Meter	11	NOS

## PHYSICAL RESOURCES





## PHYSICAL RESOURCES



Workshop	Quantity	Units
Lathe Machine	7	NOS
Drilling Machine	22	NOS
Miscellaneous Tools	100	SETS
<b>Safety Equipments</b>		
Safety Helmets	674	NOS
Safety Vest	150	NOS
Safety Glasses	500	NOS
Safety Shoes	200	PAIRS
Welding Helmets	34	NOS
Flash Light	269	NOS
Safety Belt	150	NOS
<b>Laboratory Soil Mechanics</b>		
Core Cutting Machine	1	NOS
Compression Testing Machine	9	NOS
Aterberg Unit	1	NOS
Base Plate Slump	8	NOS
Cube Mould	135	NOS
Cube Cylinder	92	NOS
Cube Rod	13	NOS
Digital Oven	2	NOS
Digital Weight Balance	6	NOS
Modified Compaction Hammer	3	NOS
Modified Compaction Mould	3	NOS
Moister Tester	15	NOS
Moister Dibi	12	NOS
Sand Cone Base Plate	4	NOS
Sand Cone Bottle	7	NOS
Sand Calibration Measure	2	NOS



## PHYSICAL RESOURCES

Laboratory Soil Mechanics	Quantity	Units
Scoofe	18	NOS
Sieve Big	119	NOS
Sieve Small	12	NOS
Spechula	3	NOS
Straight Edge	5	NOS
Tamping Rod Slump	19	NOS
Tray	24	NOS
Vernier Caliper	14	NOS
Container	6	NOS
Weight Scale	8	NOS
Dial Thermometer	2	NOS
Thermometer	7	NOS
Measuring Jar	40	NOS
Tripple Beam Balance	4	NOS
<b>Power Energy</b>		
Generators	17	NOS
Solar System (10000 watts)	1	NOS
UPS	12	NOS
<b>Office Equipments</b>		
Laptops	42	NOS
Computers	20	NOS
Printers	22	NOS
Photocopier	04	NOS
Tele Phone Exchange	03	NOS
Scanners	04	NOS





# 5

## Human Resources



# HUMAN RESOURCES

Administration Department	Qualification
▶ Muhammad Akbar	M.B.A(HR)
▶ Toqeer Ul Hasan	B.A
Corporate & Engineering Advisor	Qualification
▶ Engr. Zaki-ud-Din Sheikh	M.Sc. Civil (MD , U.S.A)
Engineers	Qualification
▶ Muhammad Ubaidullah Khan	Bsc,Civil Engineer/Civil/25607
▶ Muhammad Rafique Mian	Bsc,Civil Engineer/Civil/01166
▶ Muhammad Rashid Anwar	Msc,Mechanical Engineer/Mech/00471
▶ Muhammad Aslam	Bsc,Chemical Engineer/Chem/68
▶ Muhammad Zulfiqar Ahmad	Bsc,Electrical Engineer/Elect/15413
▶ Muhammad Ajmal	Bsc,Electrical Engineer/Elect/48454
▶ Akhtar Abbas	Bsc,Civil Engineer/Civil/44940
Quantity Surveyors	Qualification
▶ Muhammad Arif	B-Tech (Hons Civil)
▶ Afzaal Ahmad	B-Tech (Hons Civil)
▶ Ashfaq Hussain	Associate Civil Engineer
▶ Tanveer Hussain	Associate Civil Engineer
▶ Ghulam Abbas	Associate Civil Engineer
▶ Muhammad Umair	Associate Engineer(Arch)
Project Co-Ordinators	Qualification
▶ Mian Iftikhar Ahmad	DAE-Civil
▶ Mir Khair Muhammad	DAE-Civil
▶ Muhammad Tariq Nazir	MCS
▶ Zafar Iqbal (Thaheem Concrete)	B.A

Associate Engineers	Qualification
▶ Mubashir Hussain	Associate Civil Engineer
▶ Malik Muhammad Imran	Associate Civil Engineer
▶ Anjum Hafeez Khan	Associate Civil Engineer
▶ Shaukat Hussain	Associate Civil Engineer
▶ Abdul Jabbar	Associate Civil Engineer
▶ Mazhar Hussain	Associate Civil Engineer
▶ Irfan Mustafa	Associate Civil Engineer
▶ Ghulam Hussain	Associate Civil Engineer
▶ Ahmad Rehman	Associate Civil Engineer
▶ Muhammad Kaleem	Associate Civil Engineer
▶ Shahid Ishaq	Associate Civil Engineer
▶ Imran Hussain	Associate Civil Engineer
▶ Muhammad Dilshad Rana	Associate Civil Engineer
▶ Iftikhar Hussain	Associate Civil Engineer
▶ Muhammad Hasnain	Associate Civil Engineer
▶ Atif Husain	Associate Civil Engineer
Procurement Department	Qualification
▶ Mahmood Ahmad	F.A
▶ Muhammad Shakeel	B.A
▶ Asad Ullah Khan	F.A
▶ Kasif Bashir	D.A.E



# HUMAN RESOURCES

Accounts Department	Qualification
Saif-ur-Rehman(Chief Accountant)	M.B.A Finance
Ishtiaq Naveed	M.B.S
Asif Mahmood	B.Com
Muhammad Saifal	M.B.A
Muhammad Yasin	M.B.A(Exec)
Nazeer Hussain	B.Com
Muhammad Yousif	MSC (Education)
Israr Ahmad	M.B.A
Ali Raza	F.A
IT Department	Qualification
Nadeem Shah	PGDIT
Audit Department	Qualification
Javed Iqbal (Senior Auditor)	M.Com
Muhammad Umar Zia	MCS
Kamran Yousaf	B.Com
Munir Hussain	D.com
Faiz Ahmad Malik	B.Com
Inventory Department	Qualification
Imran Arif	B.Com
Nasir-u-Din	B.Com
Azhar Hussain	I.C.S
Store Supervisors	Qualification
Akhtar Bhutta	F.A
Qaisar Abbas Sherazi	F.A
Ghulam Raza	B.A
Akbar Ali	B.A
Muhammad Zafar	F.A
Liaqat Ali	F.A
Abdul Qayoom	F.A

Store Supervisors	Qualification
Muhammad Khan	F.A
Fida Hussain	F.A
Fakhar Abbas	Metric
Foremen & Mechanics	Designation
Perviaz Ahmad	Senior Foreman
Mureed Abbas	Senior Foreman
Nasir Iqbal	Senior Mechanic
Muhammad Amir	Electrition
Saghar Hussain	Mechanic
Zafar Iqbal	Mechanic
Ghulam Farid	Mechanic
Liaqat Ali	Mechanic
Muhammad Rukhsar	Mechanic
Muhammad Saifal	Mechanic
Kaleem Ullah	Mechanic
Shakeel Nawaz	Mechanic
Moeen Akhtar	Mechanic
Marketing Department	Qualification
Nadeem Shah	B.Com
Hazrat Sabir Khan	D.Com
Muhammad Ali Shah	D.A.E



# 6

## Projects In-Hand



THAHEEM GROUP OF COMPANIES

## IN HAND PROJECTS

PROJECT NAME	City	PROJECT NAME	City
Master Power (Pvt) Ltd	Raiwind, Lahore	Riaz Hussain Waraich Charity Trust	Chiniot
Sapphire Textile Mills Limited	Feroz Watwan, Sheikhpura	Mol Ware House	Hyderabad
Jdw Sugar Mills Limited	Rahim Yar Khan	Aptcure (Pvt) Ltd	Sundar, Lahore
Sindh Feed & Allied Products	Gharo, Thatta	Hi Tech Grain Mills (Pvt) Ltd	Sahiwal
Shifa Heaven Builders & Developers	Hyderabad	Sharif Feed Mills (Pvt) Ltd	Sher Ghar
Total Power Batteries	Kotri, Hyderabad	Asia Poultry Feeds (Pvt) Ltd	Multan
Bridge Power Batteries	Kotri, Hyderabad	S.S Feed Mills (Pvt) Ltd	Vehari
Expressway Plaza	Islamabad	Faisal Feeds (Pvt) Ltd	Faisalabad
Pioneer Feed Industries	Karachi	Faisal Chicks Hatchery	Dunia Pur Road, kehrorpaka
Cleaning Solutions (Pvt) Ltd	Multan	Mityari Feed Mill	Hyderabad
Bloom field Hall Schools (Pvt) Ltd	Gujrat	Mehran Poultry Farm	Tando Muhammad Khan
Tahir Omer Industries	Port Qasim, Karachi	AL-Nawaz Feed Mill	Laya
Hygenic Proteins	Hyderabad	Thaheem Poultry Farm	Sadiqabad
Hattan Agro Industries (Pvt) Ltd	Sadiqabad	Mosque Grand Mall Buch Villa	Multan
Govt Degree College For Women	Khanewal	Rajgaan Poultry Farm	Chakwal
Jadeed Feed & Jadeed oil Mill	Khanewal	Al-Imran Flour & General Mills (Pvt) Ltd	Islamabad



## IN HAND PROJECTS

### MASTER POWER (PVT) LTD

**Address:** 3-Km Off Raiwind Road, Lahore.

#### PROJECT DETAIL

**Area Of Project:** 100,000 Sft

- » Pilling Work
- » Foundation Work
- » DM Water Plant
- » Water Treatment Plant
- » Lime Stone Shed
- » Dry Coal Shed
- » Water Drain
- » Coal Crusher building
- » Lime Stone Crusher Building

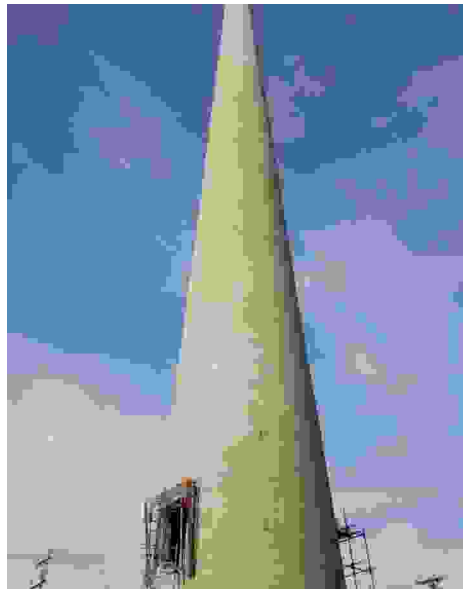

THAHEEM GROUP OF COMPANIES

## IN HAND PROJECTS

### JAMAL DIN WALI SUGAR MILLS LIMITED

#### JDW SUGAR MILLS

**Address:** Jamal Din Wali Sugar Mills District, Rahim Yar Khan

#### PROJECT DETAIL

**Area Of Project:** 100,000 Sft

- » Extension Of Process House
- » Boiler House
- » New Mills Addition 3 Nos
- » New Feeding Table
- » FFE Complete Sturucture 7 Nos
- » Molasses Tank Foundation
- » Ware House
- » Guest House
- » Offices
- » Labour Residence

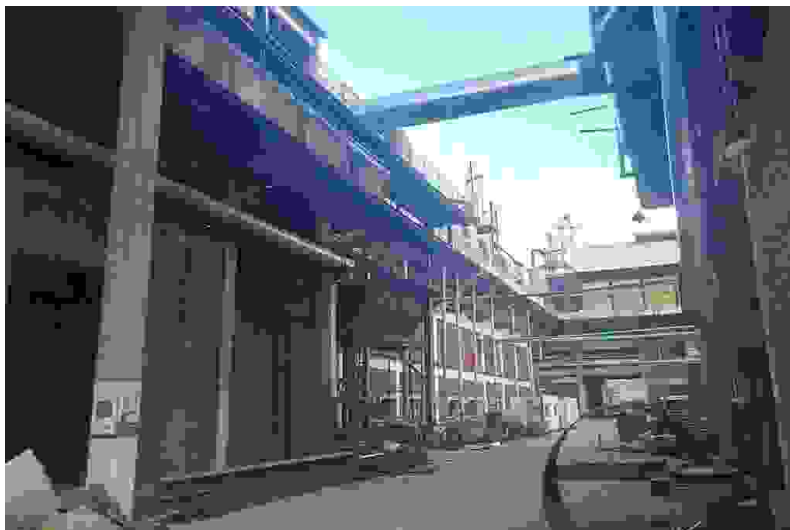

## IN HAND PROJECTS

### SAPPHIRE TEXTILE MILLS LIMITED

**Address:** Ferozwattwan, Sheikhpura.

#### PROJECT DETAIL

**Area Of Project:** 60,935 Sft

- » Yarn Dying Unit
- » Main Building
- » Machine Foundations
- » Power House Extension Building



THAHEEM GROUP OF COMPANIES



## IN HAND PROJECTS

### EXPRESS WAY PLAZA

**Address:** Gulberg, Islamabad

#### PROJECT DETAIL

**Area Of Project:** 250,000 Sft

- ▶ 9 Stories High Rise Building
- ▶ Structure Work
- ▶ Sub Flooring
- ▶ Electricity Conduiting

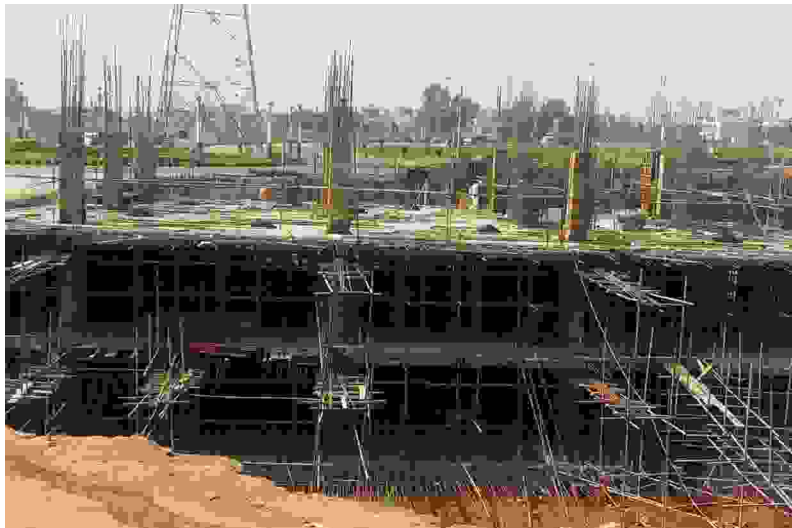
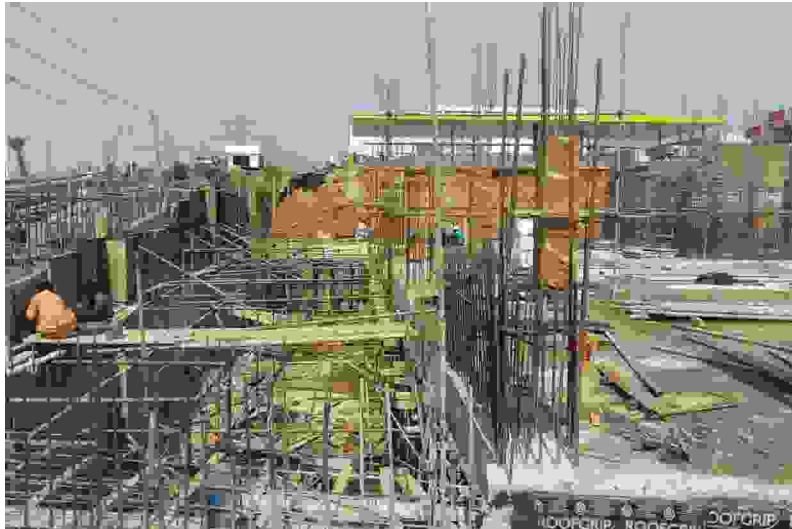

## IN HAND PROJECTS

### SHIFA HEAVEN BUILDERS & DEVELOPERS

**Address:** Plot # C-1, HRECHS, Autobhan Road, Hyderabad.

#### PROJECT DETAIL

**Area Of Project:** 155,000 Sft

- ▶ Basement Foundations
- ▶ 11 Stories Commercial Plaza
- ▶ Office Buildings



THAHEEM GROUP OF COMPANIES

## IN HAND PROJECTS

### TOTAL POWER BATTERIES

**Address:** Site Area Kotri, Hyderabad

#### PROJECT DETAIL

**Area Of Project:** 60,000 Sft

- ▶ Godowns
- ▶ Heavy Machinery Bases
- ▶ Equipment
- ▶ Boundary Wall
- ▶ Office Building
- ▶ Roads



## IN HAND PROJECTS

### BRIDGE POWER BATTERIES

**Address:** Site Area Kotri, Hyderabad

#### PROJECT DETAIL

**Area Of Project:** 120,000 Sft

- » Recycling Plant Of Batteries
- » Machinery Heavy Foundations
- » Residential Colony
- » Boundary Wall
- » Office Building
- » WorkShops
- » Roads



THAHEEM GROUP OF COMPANIES

## IN HAND PROJECTS

### CLEANING SOLUTIONS (PVT) LTD

**Address:** Industrial Estate, Multan

#### PROJECT DETAIL

**Area Of Project:** 20,842 Sft

- Factory Shed
- Machine Foundations
- Rooms



## IN HAND PROJECTS

### BLOOM FIELD HALL SCHOOLS (PVT) LTD

**Address:** Dihmber Road, Gujrat

#### PROJECT DETAIL

**Area Of Project:** 41,402 Sft

- » Main Building
- » Generator Room
- » Washrooms
- » Front Elevation
- » Mumty



THAHEEM GROUP OF COMPANIES

## IN HAND PROJECTS

### RIAZ HUSSAIN CHARITY TRUST

### MOSQUE RIAZ-U-SALEHEEN

**Address:** Mosque Riaz-u-Saleheen, Chineot

#### PROJECT DETAIL

**Area Of Project:** 25,000 Sft

- Main Prayer Hall
- Imam Residence
- Main Doom
- Minaar Elevation



## IN HAND PROJECTS

### GRAND MALL BUCH VILLA MOSQUE

**Address:** Buch Villa Mosque, Multan

#### PROJECT DETAIL

**Area Of Project:** 10,211 Sft

- Main Prayer Hall
- Abloution Area
- Manaar Elevation
- Imam Residence

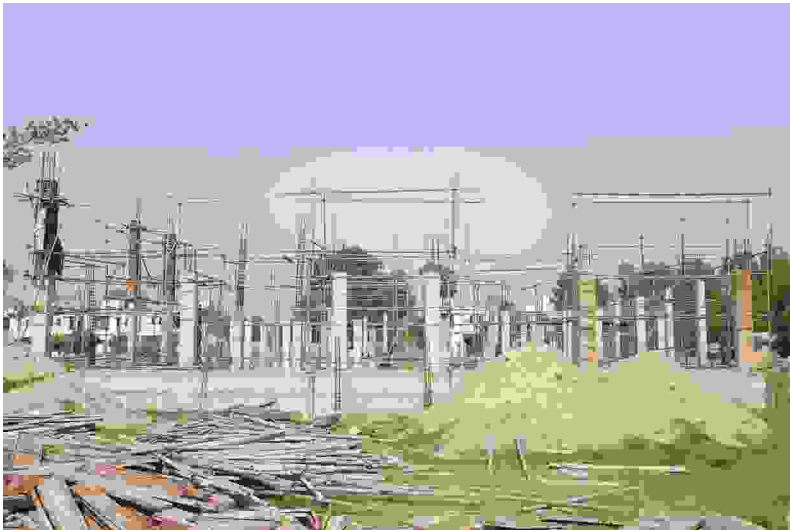

THAHEEM GROUP OF COMPANIES



## IN HAND PROJECTS

### SINDH FEED & ALLIED PRODUCTS

### HILAL NUTRITION POULTRY FARM

**Address:** Gharo, Thatta

#### PROJECT DETAIL

**Area Of Project:** 80,000 Sft

- ▶ Layer Control Shed
- ▶ Feed Store
- ▶ Egg Store
- ▶ Drain Work

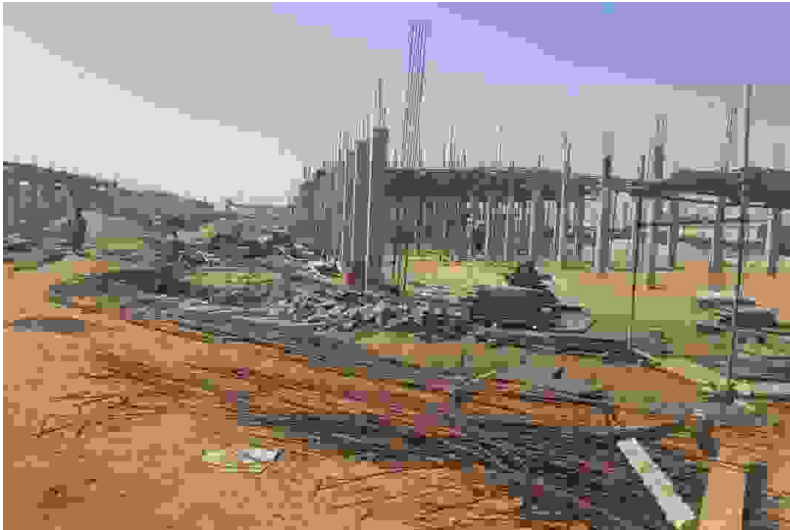

## IN HAND PROJECTS

### TAHIR OMAR INDUSTRIES

**Address:** Port Qasim, Karachi

#### PROJECT DETAIL

**Area Of Project:** 50,000 Sft

- › Silos Foundations
- › Molasses Tanks
- › Roads
- › Office Buildings



THAHEEM GROUP OF COMPANIES

## IN HAND PROJECTS ASIA POULTRY FEEDS (PVT) LTD FEED MILL

**Address:** 354-Hummayon Road, Multan

### PROJECT DETAIL

**Area Of Project:** 75,562 Sft

- ▶ Godowns
- ▶ Shells



## IN HAND PROJECTS

### HI TECH GRAIN MILLS (PVT) LTD

**Address:** 18-Km Arifwala Road, Sahiwal

#### PROJECT DETAIL

**Area Of Project:** 105,000 Sft

- » Finish Godown
- » Rice Mill
- » Silos
- » Parabolic Unit
- » Roads

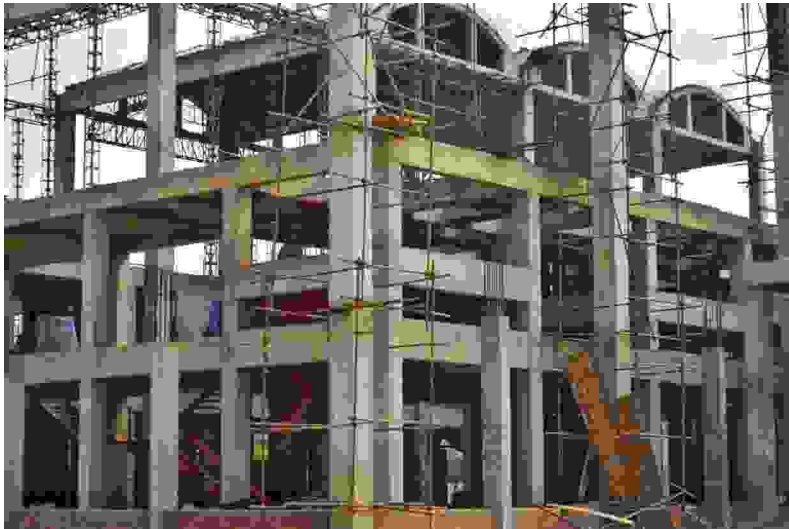

THAHEEM GROUP OF COMPANIES

## IN HAND PROJECTS

### HI-TECH EDIBLE OILS (PVT) LTD

**Address:** 18-Km Arifwala Road, Sahiwal

#### PROJECT DETAIL

**Area Of Project:** 100,000 Sft

- Packing Area
- Solvent Plant
- Workshop
- Generator Room
- Compressor Room
- Boiler Room
- Shell Godowns

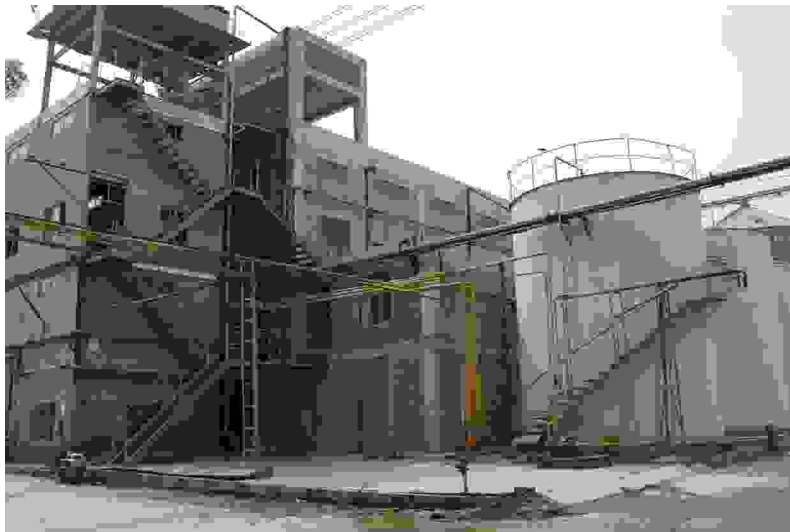

## IN HAND PROJECTS

### SHARIF FEED MILLS (PVT) LTD

**Address:** Renala Khurd, Sherghar

#### PROJECT DETAIL

**Area Of Project:** 155,000 Sft

- » Shell Structure
- » Godowns
- » Offices
- » Trenches
- » Molasses Tank
- » Boundary Wall



THAHEEM GROUP OF COMPANIES

## IN HAND PROJECTS

### S.S FEED MILLS (PVT) LTD

**Address:** S.S Feed Mill, Vehari

#### PROJECT DETAIL

**Area Of Project:** 87,289 Sft

- Feed Mill
- Tower
- Shells
- Godowns
- Silos
- Inter Floor
- Boundary Wall

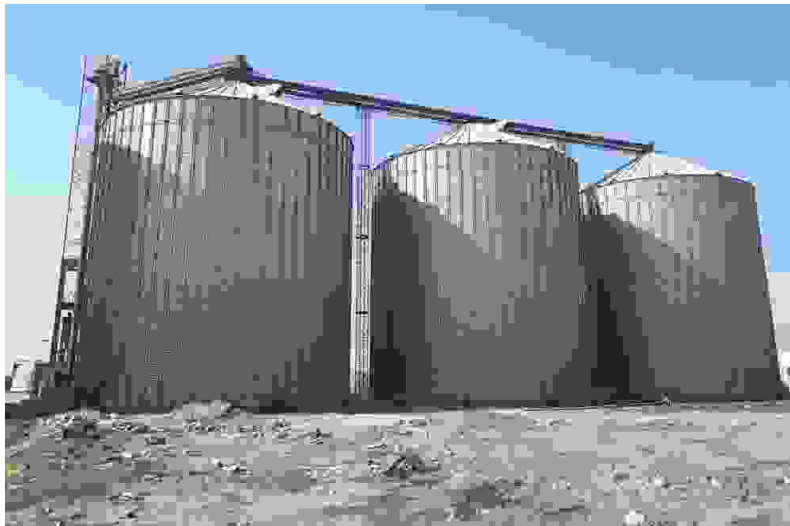

## IN HAND PROJECTS

### MITYARI FEED MILL

**Address:** Mityari, Hyderabad.

#### PROJECT DETAIL

**Area Of Project:** 70,000 Sft

- » Shell Structure Godowns
- » Feed Mill Tower
- » Labour Colony
- » Office Building
- » Roads
- » Boundary Wall





## IN HAND PROJECTS FALCON FEEDS (PVT) LTD FEED MILL

**Address:** Site Area Kotri, Hyderabad.

### PROJECT DETAIL

**Area Of Project:** 100,000 Sft

- » Shell Structure Godowns
- » Feed Mill Tower
- » Warehouse Building
- » Labour Colony
- » Office Building
- » Roads
- » Mosque



## IN HAND PROJECTS

### FAISAL FEEDS (PVT) LTD CHICKS HATCHERY

**Address:** DunyaPur Road, Multan

#### PROJECT DETAIL

**Area Of Project:** 20,148 Sft

- » Cage Work Shop
- » Layer Building



THAHEEM GROUP OF COMPANIES

## IN HAND PROJECTS

### THAHEEM POULTRY FARM

**Address:** Np-31 Ahmadpur Lama, Sadiqabad.

#### PROJECT DETAIL

**Area Of Project:** 55,000 Sft

- Broiler Control Shed
- Feed Store
- Egg Store



# 7 Projects Completed



THAHEEM GROUP OF COMPANIES

## COMPLETED PROJECTS

TEXTILE & INDUSTRIAL PROJECTS	City
Ats Syntetic (Pvt) Ltd	Raiwind, Lahore
Ahmed Textile and General Mills	Karachi
Maqbool Textile Mills Ltd	Multan
Denim International	Karachi
Al-Hamd Textile Mills Ltd	DG Khan
Lucky Alumenium (Pvt) Ltd	Karachi
Hussain Mills Limited	Multan
Cannon Foam Indsutries (Pvt) Ltd	kamoki
Hadayat Soap & Chemical Industries (Pvt) Ltd	Sheikhupura
Pearl Knitwear (Pvt) Ltd	Ferozpur Road, Lahore
Allah Wasaya Textile & Finishing Mills Limited	Multan
3 Star Hosiery Mills (Pvt) Ltd	Multan
HIGH RISE BUILDINGS	City
Pakistan veterinary Medical Council	Islamabad
Grand Mall Buch Villa Plaza	Multan
Thaheem Plaza Eme Society	Lahore
Thaheem House Shahrukne Alam Colony	Multan
Jadeed Group Head Office	Rawalpindi
Nisar Spinning Mills (Pvt) Ltd	Raiwind, Lahore
POWER INDUSTRIES	City
Rafhan Maize Products Limited	Karachi
Rafhan Maize Products Limited	Faisalabad
POWER INDUSTRIES	City

Sitara Chemical Industries Limited	Faisalabad
EDUCATIONAL PROJECTS	City
Bloom Field Hall Schools (Pvt) Ltd	Gulberg, Lahore
Bloom Field Hall Schools (Pvt) Ltd	Johar Town, Lahore
Bloom Field Hall Schools (Pvt) Ltd	Gujrat
Bloom Field Hall Schools (Pvt) Ltd	Multan
University College Lahore (Pvt) Ltd	Lahore
PAPER INDUSTRIES	City
Packages Limited	Lahore
Muhammadia Paper Mill (Pvt) Ltd	Sheikhupura Road, Lahore
Shaheen Paper & Board Industries (Pvt) Ltd	Raiwind, Lahore
Gul Paper Industries	Hyderabad
SUGAR INDUSTRIES	City
Jdw Sugar Mills Limited	Rahim Yar Khan
Deharki Sugar Mills (Pvt) Ltd	Ghotki
MOSQUES & MARRIAGE HALLS	City
Quran Academy Mosque	Islamabad
Green Fort- Society Mosque	Lahore
Anwar-UI-Islam Mosque	Bhalwal
University of Engineering and Technology (UET) Mosque	Lahore
Raja Marriage Hall	Bhalwal
AUTOMOBILE INDUSTRIES	CITY
Toyota G.T Motors	Islamabad
Suzuki Motor Gujrat (Pvt) Ltd	Gujrat



## COMPLETED PROJECTS

<b>AUTOMOBILE INDUSTRIES</b>	<b>City</b>
Suzuki Falcons Motors	Sargodha
Super Star Motor Cycle (Pvt) Ltd	Hyderabad
Suzuki Faisalabad Motors	Faisalabad
Daewoo Pakistan Express Bus Services Ltd	Lahore
Daewoo Pakistan Express Bus Services Ltd	Multan
Daewoo Pakistan Express Bus Services Ltd	Raheem Yar Khan
New Asia Auto Mobile (Pvt) Ltd	Lahore
<b>PHARMACEUTICAL INDUSTRIES</b>	<b>CITY</b>
Schazoo Zaka Lab (Pvt) Ltd	Sharqpur Road, Lahore
Aptcure (Pvt) Ltd	Sundar, Lahore
Medipak Ltd	Sundar, Lahore
Vetz Pharmaceutical (Pvt) Ltd	Hyderabad
Infrastructure Development Authority Punjab	Lahore
<b>RICE &amp; FLOUR MILLS</b>	<b>CITY</b>
Bami Khan Flour and General Mills (Pvt) Ltd	Islamabad
Brak Field Rice Pakistan (Pvt) Ltd	Hafizabad
United Rice Mills	Kotri, Hyderabad
Al-Imran Flour & General Mills(Pvt)Ltd	Islamabad
<b>FOOD INDUSTRIES</b>	<b>City</b>
Hi Tech Edible Oils (Pvt) Ltd	Sahiwal
Shabir Edible Oils (Pvt) Ltd	Multan
Citropak Limited	Sargodha

<b>FOOD INDUSTRIES</b>	<b>City</b>
K&N,s Processing Plant	Raiwind, Lahore
Rasool Flour Mill Extension	Korangi, Karachi
Ok Oil Mills	Karachi
M.A Oils	Korangi, Karachi
New Azad Rice Mill	Badin Road, Mattaly
<b>Shell/Godowns/Silos</b>	<b>CITY</b>
Sharif Feed Mills Shell Structure and Godowns	Shergher
Taj ware House	Rawalpindi
Cold Craft (Pvt) Ltd Godowns	Hamdard Chowk, Lahore
Uk Excel Shell Type Godowns	Bhalwal
SB Feed Mill Silos	Dipalpur
A-one Feed Hyderabad Fish Godowns	Hyderabad
Sultan Feed Mills Silos	Sargodha
Fatima Enterprises Limited Rcc Godowns	Muzafargarh
Lucky Alumenium (Pvt) Ltd Ware house-1	Karachi
Jadeed Feed Mill Khanewal Godowns	Khanewal
M.A Protein Ware House	Korangi, Karachi
Kausar Feed Mills (Pvt) Ltd Silos	Dipalpur
Sanabal Rice Mills Shell Type Godowns	G.T. Road, Lahore
<b>Shell/Godowns/Silos</b>	<b>City</b>
Asia Poultry Feed (Pvt) Ltd Shell Type Godowns	Multan



## COMPLETED PROJECTS

Poultry Farms	City
Rizvi Poultry Farms 1 & 2	Mandra
Jadeed Poultry Farm	Kotmomin, Sargodha
Jadeed Poultry Farm	Lukmore, Sargodha
Jadeed Poultry Farm	Pind Dadin Khan
Jadeed Poultry Farm	Mansehra
Mega Bird Poultry Farm	Jia Bagga, Lahore
Mega Bird Poultry Farm Saharan 1 & 2	Kasoor
Sadiq Bros Poultry Farm 1 & 2	Khanqa Dogran
Sadiq Bros Poultry Farm 1 & 2	Chakri
Saddiqui Poultry Farm 1&2&3	Hyderabad
M.B Chicks Poultry Farm	Chakri
Kashmir Poultry Farm	Okara
Bird In Poultry Farm	Akhtar Abad
K&Ns Poultry Farm	Pattoki
Green Nature Poultry Farm	Jamber and Sahiwal
Alfa Poultry Farm	Rahim Yar Khan
Hi Tech Poultry Farm 11	Malowal
Hi Tech Poultry Farm 2	Badoki, Lahore
Hi Tech Poultry Farm 4	Watna, Lahore
Hi Tech Poultry Farm 6	Raiwind, Lahore
Hi Tech Poultry Farm 7	Bhaikot, Lahore
Hi Tech Poultry Farm 8 & 10	Bhikhi, Sheikhpura

Poultry Farms	City
Qadoos Poultry Farm	Sialkot
Hafiz Poultry Farm	Jehlum
Bigbird Poultry Farm 1 & 2	Fatehpur, Layya
Bigbird Poultry Farm	Badoki, Lahore
Bigbird Poultry Farm 2 & 3	Raja Jang Kasur
Fine Poultry Farm	Mateywali, Multan
Fine Poultry Farm	khathar, Hyderabad
Fine Poultry Farm	Kahna nau Lahore
Five Star Poultry Farm	Gujranwala
HATCHERIES	CITY
Grand Parent Poultry Breeders Hatchery	Bhai Pheru
Bird In Hatchery	Akhtarabad
Js Poultry Breeders Hatchery	Manga Mandi
Olympia Hatchery	Sheikhpura
Hi Tech Poultry Breeders Hatchery	Multan
Islamabad Hatchery	Kotri, Hyderabad
Jadeed Hatchery	Kotmomin
J.B Chicks Hatchery	Kamalia
Five Star Hatchery	Gujranwala
Mega Bird Hatchery Phase 1 & 2	Rahim Yar Khan
HATCHERIES	City
International Hatchery	Nooriabad, Hyderabad



## COMPLETED PROJECTS

HATCHERIES	City
Bigbird Hatchery	Multan
SB Hatchery	Rahim Yar Khan
Bigbird Hatchery	Kotri, Hyderabad
Bigbird Hatchery	Mateywali, Multan
FEED INDUSTRIES	City
Asia Feed Mill	Karachi
Chenab Feed Mill	Bhai Pheru
Asia Feed Mill	Dipalpur
Ghani Hilal Feed Mills (Pvt) Ltd	Faisalabad
Khawaja Feed Mill	Multan
Jadeed Feed Mill	Shahkot
Jadeed Feed Mill	Khanewal
Sharif Feed Mill	Sher Ghar

FEED INDUSTRIES	City
Hi-Tech Feed Mill	Lahore Park
Hi-Tech Feed Mill	Sahiwal
Jsk Feed Mill	Dipalpur
Big Feed Mill	Raiwind
Kashmir Feed Mill	Manga Mandi
Shameem Feed Mill	Bahawalpur
Crescent Feed Mill	Sundar, Lahore
Shahzore Feed Mill	Bikhi, Sheikhpura
Kausar Feed Mill	Dipalpur
Sultan Feed Mill	Khushab
SB Feed Mill Complex	Dipalpur
Khushhal Feed Mill	Islamabad
SB Feed Mill	Mandra





## COMPLETED PROJECTS

### SAPPHIRE TEXTILE MILLS LIMITED

#### FINISH FOLDING UNIT

**Address:** Ferozwatwan, Sheikhpura

#### PROJECT DETAIL

**Area Of Project:** 27,231 Sft

- ▶ Finish Folding Unit
- ▶ 3 Story Building
- ▶ Machine Foundations



## COMPLETED PROJECTS

### SITARA CHEMICAL INDUSTRIES LTD

**Address:** Sitara Chemical Industries, Faisalabad

#### PROJECT DETAIL

**Area Of Project:** 350,000 Sft

- » DM Water Plant
- » Support Of Lime Stone
- » Lime Stone Shed
- » Coal Crusher Building
- » Lime Stone Crusher Building
- » Dry Coal Shed
- » Trestle Conveyor
- » Waster Treatment Plant
- » Water Drain



## COMPLETED PROJECTS

### RAFHAN MAIZE PRODUCTS LTD MEHRAN PLANT

**Address:** kotri, Hyderabad

#### **PROJECT DETAIL**

**Area Of Project:** 500,000 Sft

- ▶ Boundary Wall
- ▶ Heavy Machine Foundations
- ▶ Security and Residential Area
- ▶ Roads
- ▶ Sewerage System
- ▶ Chemical Store
- ▶ Infra Structure like Curb Stone
- ▶ Drainage

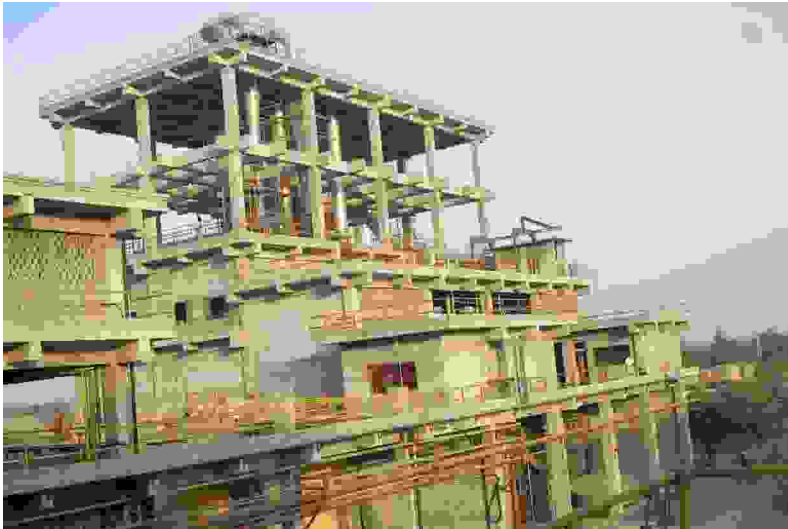

## COMPLETED PROJECTS

### PACKAGES LIMITED

**Address:** Shahrah-e-Roomi, Lahore

### PROJECT DETAIL

**Area Of Project:** 60,000 Sft

- » Tissue Plant Building
- » MCC Room
- » Transformer Room
- » Heavy Machine Foundations
- » RCC Retaining Walls With Concrete Ramps
- » Refiner Pump Foundations
- » Basement Chest
- » Packing Area Frame Structure



## COMPLETED PROJECTS

### DEHARKI SUGAR MILL (PVT) LTD

**Address:** Ghotki, Sindh

#### PROJECT DETAIL

**Area Of Project:** 50,000 Sft

- » Extension Of Process House
- » Boiler House
- » Filter House
- » Clarifier
- » Vertical Crystalizer
- » New Feeding Table
- » New Mills Addition
- » FFE Complete Structure
- » Ware House



## COMPLETED PROJECTS

### AGHA STEEL INDUSTRIES (PVT) LTD

**Address:** Port Qasim, Karachi

#### PROJECT DETAIL

**Area Of Project:** 125,000 Sft

- » Factory Work Shop
- » Factory Shed
- » Admin Block
- » Gate Office
- » AC/DC Room
- » Under Ground Water Tank
- » Overhead Water Tank
- » ASU Work Shop
- » Road Work



## COMPLETED PROJECTS

### BRUKFIELD RICE PAKISTAN (PVT) LTD

**Address:** Brukfield Rice Mill, Hafizabad

#### PROJECT DETAIL

**Area Of Project:** 45,000 Sft

- Heavy Machine Foundations
- Silos Foundations
- Double Godowns
- Flooring Of Halls
- Office Buildings



## COMPLETED PROJECTS

### ATS SYNTHETIC (PVT) LTD

**Address:** Raiwind, Lahore

#### PROJECT DETAIL

**Area Of Project:** 110,000 Sft

- » Shell Godowns
- » Frame Structure
- » High Rise Building



THAHEEM GROUP OF COMPANIES



## COMPLETED PROJECTS

### NISAR SPINNING MILLS (PVT) LTD

**Address:** Raiwind, Lahore

#### PROJECT DETAIL

**Area Of Project:** 84,000 Sft

- » Multistory R.C.C Frame Structure
- » Labour Colony
- » Labour Hostel
- » Banglows
- » Its Electification
- » Plumbing and Sanitary



## COMPLETED PROJECTS

### PAKISTAN VETERINARY MEDICAL COUNCIL

**Address:** G-10-4, Islamabad

#### PROJECT DETAIL

**Area Of Project:** 60,000 Sft

- » High Rise Building
- » Paint Work
- » Sanitary and Plumbing
- » Offices
- » Boundary Wall



THAHEEM GROUP OF COMPANIES

## COMPLETED PROJECTS

### THE GRAND MALL BUCH VILLA

**Address:** Grand Mall Buch Villa, Multan

#### PROJECT DETAIL

**Area Of Project:** 93,880 Sft

- ▶ 4 Stories Commercial Plaza
- ▶ Basement Foundations
- ▶ Office Building
- ▶ Cinema Hall



## COMPLETED PROJECTS

INFRASTRUCTURE DEVELOPMENT AUTHORITY PUNJAB  
MEDICAL STORE DEPOT

**Address:** Guru Manghet Road, Lahore

### PROJECT DETAIL

**Area Of Project:** 40,000 Sft

- Shell Godowns
- Panel Room



THAHEEM GROUP OF COMPANIES

## COMPLETED PROJECTS

### SCHAZOO ZAKA LABORATORY (PVT) LTD

**Address:** Schazoo House 45-Sharqpur Road, Lahore

#### PROJECT DETAIL

**Area Of Project:** 120,000 Sft

- » Multystory Building
- » Hall
- » Office Building
- » Godowns
- » Heavy Machine Foundations
- » Flooring
- » Equipment Rooms



## COMPLETED PROJECTS

### VETZ PHARMA (PVT) LTD

**Address:** Kotri, Hyderabad

#### PROJECT DETAIL

**Area Of Project:** 72,000 Sft

- ›› Multystory Building
- ›› Halls
- ›› Godowns
- ›› Offices
- ›› Heavy Machine Bases
- ›› Flooring



## COMPLETED PROJECTS

### CANNON FOAM INDUSTRIES (PVT) LTD

**Address:** Cannon Foam Industries, Kamoki

#### PROJECT DETAIL

**Area Of Project:** 63,100 Sft

- » Godowns
- » Shells
- » Open Yard Flooring
- » Sewerage Work
- » Under Ground Water Tank
- » Rain Water Drain
- » Boundary Wall



## COMPLETED PROJECTS

### SUZUKI MOTORS (PVT) LTD

**Address:** GT Road, Gujrat

#### PROJECT DETAIL

**Area Of Project:** 65,000 Sft

- » Showroom Building
- » Basement
- » Repair & Maintenance Work Shop
- » Retaining Wall
- » Flooring
- » Paint Shop





## COMPLETED PROJECTS

### TOYOTA GT MOTORS

**Address:** G.T. Road, F-15, ICT, Islamabad

#### PROJECT DETAIL

**Area Of Project:** 85,000 Sft

- › 5 story Showroom Building
- › Basement 3 Nos
- › Office Building
- › Retaining Wall
- › Ramps
- › Repair & Maintenance Work Shop
- › Paint Shop



## COMPLETED PROJECTS

### BLOOM FIELD HALL SCHOOLS (PVT) LTD

**Address:** Gulberg, Lahore

#### PROJECT DETAIL

**Area Of Project:** 37,600 Sft

- » Main Hall
- » Swimming Pool
- » Maintenance Wings
- » Boundary Wall
- » Basement
- » Flooring
- » Class Rooms
- » R.C.C Interior Roads



## COMPLETED PROJECTS

GREEN FORT

SOCIETY MOSQUE

**Address:** Green Fort- Society, Lahore

### PROJECT DETAIL

**Area Of Project:** 3,000 Sft

- » Main Hall
- » Prayer Area
- » Front Elevation
- » Basement

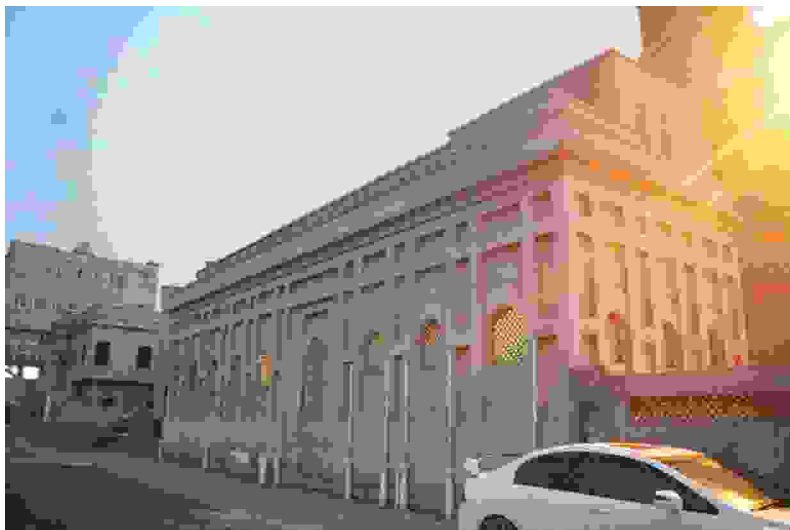

## COMPLETED PROJECTS

### RAJA MARRIAGE HALL

**Address:** Raja Marriage Hall, Bhalwal

#### PROJECT DETAIL

**Area Of Project:** 15,000 Sft

- » Main Building
- » Front Elevation
- » Flooring



THAHEEM GROUP OF COMPANIES

## COMPLETED PROJECTS

### ASIA POULTRY FEEDS (PVT) LTD FEED MILL

**Address:** Asia Feed Mill, Karachi

#### **PROJECT DETAIL**

**Area Of Project:** 150,000 Sft

- Rcc Shell Structure
- Feed Mill Tower
- Concrete Silos
- Feed Store Building



## COMPLETED PROJECTS

### JADEED GROUP HEAD OFFICE

**Address:** 7-Allied Plaza, Chandni Chowk, Murree Road, Rawalpindi

#### PROJECT DETAIL

**Area Of Project:** 135,000 Sft

- 4 Stories Residential Building
- Basement Foundations
- Boundary Wall



## COMPLETED PROJECTS

### JADEED GROUP FEED MILL

**Address:** Jadeed Feed Mill, Khanewal

#### PROJECT DETAIL

**Area Of Project:** 155,000 Sft

- » Halls
- » Heavy Machine Foundations
- » Slops and Godowns
- » Feed Mill Tower
- » Labour Hostels
- » Weigh Bridge
- » Boundary Wall



## COMPLETED PROJECTS

### JADEED GROUP FEED MILL

**Address:** Jadeed Feed Mill, Shahkot

#### PROJECT DETAIL

**Area Of Project:** 1,200,000 Sft

- » Halls
- » Heavy Machine Foundations
- » Godown and Shells
- » Feed Mill Tower
- » Grain Receiving Tower
- » Labour Hostels
- » Weigh Bridge
- » Boundary Wall
- » Offices
- » Mosque



THAHEEM GROUP OF COMPANIES



## COMPLETED PROJECTS

### JADEED GROUP HATCHERY

**Address:** Kotmomin, Sargodha

#### PROJECT DETAIL

**Area Of Project:** 135,000 Sft

- » Residential Colony
- » Hatchery Building
- » Godown and Shells
- » Halls
- » Machine Foundations
- » Labour Hostels
- » Guest House
- » Plumbing painting
- » Water Tank
- » Sanitary and Drainage

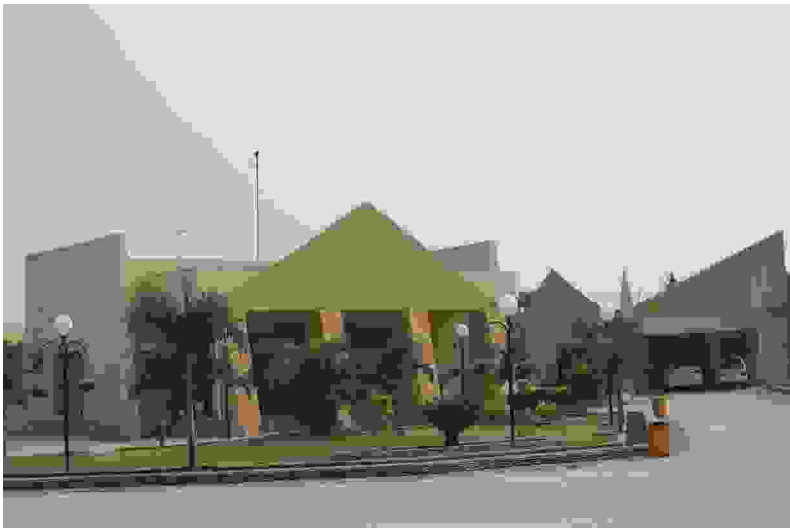

## COMPLETED PROJECTS

### JADEED GROUP POULTRY FARM

**Address:** Luckmore, Sargodha

#### PROJECT DETAIL

**Area Of Project:** 500,000 Sft

- » Boundary Wall
- » Control Sheds
- » Labour colony
- » Security Block
- » Roads
- » Water Tanks



THAHEEM GROUP OF COMPANIES

## COMPLETED PROJECTS

### HI TECH FEEDS (PVT) LTD FEED MILL

**Address:** 18-Km Arifwala Road, Sahiwal

#### PROJECT DETAIL

**Area Of Project:** 1,000,000 Sft

- » Main Tower
- » Gate Office
- » Admin Office
- » Grain Receiving Tower
- » Service Block
- » Silos
- » Roads



## COMPLETED PROJECTS

### SADIQ POULTRY (PVT) LTD FEED MILL

**Address:** SB Feed Mill, Mandra

#### PROJECT DETAIL

**Area Of Project:** 117,000 Sft

- Feed Mill Tower
- Silos
- Roads
- Shell Structure



## COMPLETED PROJECTS

### JSK FEEDS LIMITED FEED MILL

**Address:** Dipalpur, Okara

#### PROJECT DETAIL

**Area Of Project:** 250,000 Sft

- » Main Tower
- » Gate Office
- » Admin Office
- » Grain Receiving Tower
- » Service Block



## COMPLETED PROJECTS

### GHANI HILAL FEED MILLS (PVT) LTD

**Address:** Saenya Wala, Faisalabad

#### PROJECT DETAIL

**Area Of Project:** 390,000 Sft

- Boundary Wall
- Raw Material Finish Godown
- Silos and Main Trenches
- Generator Room
- Weigh Bridge
- Main Tower
- Grain Receiving Tower
- Roads
- Mosque



THAHEEM GROUP OF COMPANIES

## COMPLETED PROJECTS

### KHAWAJA FEEDS (PVT) LTD FEED MILL

**Address:** Khawaja Feed Mill, Multan

#### PROJECT DETAIL

**Area Of Project:** 166,667 Sft

- Shell Structure Godowns
- Silos Foundations
- Feed Mill Tower 124 Fit Height
- Feed Mill Tower 80 Fit Height
- Boundary Wall
- Offices

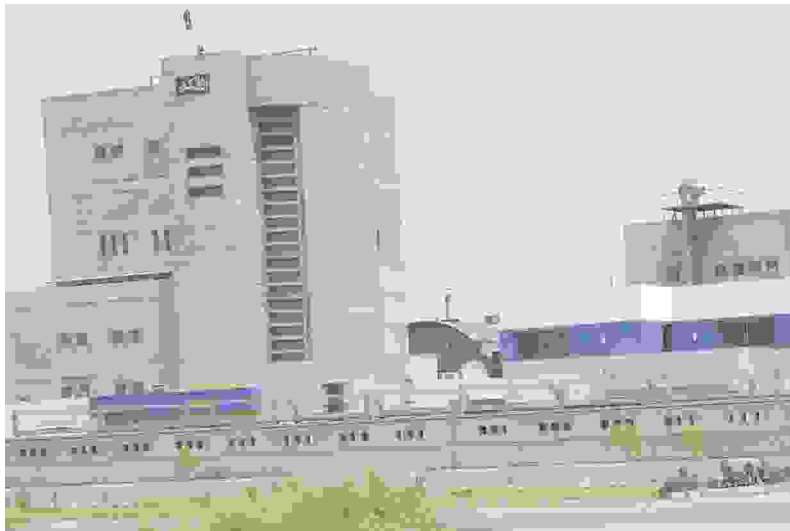

# 8

## Certificates



THAHEEM GROUP OF COMPANIES





# PACKAGES LIMITED

Lahore - 54760

## LETTER OF RECOMMENDATION

M/s Thaheem Construction Company was awarded construction for our New Tissue Machine Building at value of Rs. 70 Million. The work consisted of Heavy concrete, Civil structure including Raft foundation, Basement & Heavy Machinery foundations. They also constructed the structure part of Warehouse, over all they performed very well in the time lines and quality of work parameters.

We have found them professionally and resources wise a strong Construction Company. This has speed and Economic viability when it comes to rates.

We wish them all the best in their future endeavors.

M. ATHER AYUB KHAN

Technical Manager (Mech.)

PACKAGES LIMITED

SHAHRAH-E-ROOMI  
RO. ASER SIDHI  
LAHORE-54760

Head Office: 2nd Floor, The Forum Suite No. 425-426, G.D. Block 9, Amayran Mall, Sector 28, Korangi Industrial Area, Karachi-74200, Pakistan. Phone: 3246765, 3276768, 3276769 Fax: 3276770  
Regional Office: General Sales Office & Works  
13th Floor, The Forum Suite No. 425-426, G.D. Block 9, Amayran Mall, Sector 28, Korangi Industrial Area, Karachi-74200, Pakistan. Phone: 3246765, 3276768, 3276769 Fax: 3276770  
Regional Office: 2nd Floor, The Forum Suite No. 425-426, G.D. Block 9, Amayran Mall, Sector 28, Korangi Industrial Area, Karachi-74200, Pakistan. Phone: 3246765, 3276768, 3276769 Fax: 3276770

## CERTIFICATES PACKAGES LIMITED



Shahrah-e-Roomi, Lahore.  
New Tissue Paper Building



Dated: November 10, 2017

TO WHOM IT MAY CONCERN

**Subject: Letter of Appreciation**

We had a great experience while working for civil construction works with M/s. ICC Construction for our 40 MW Coal Fired Power Plant situated at 32-Km Sheikhupura road Faisalabad. We found them committed and cost-effective, providing better results with no compromise on quality.

We look forward to work with them in future and wish this organization a positive growth all over

For & on behalf of Sitara Chemical Industries Limited

Authorized Signature \_\_\_\_\_



P.O. Box 442, Faisalabad.



THAHEEM GROUP OF COMPANIES

149-Cotton Exch. Building,  
I.I Chundrigar Road, Karachi (Pakistan)  
UAN: +92 21 111-000-100 Fax: +92 21 32416705  
7-A/K, Main Boulevard, Gulberg-II,  
Lahore (Pakistan)  
UAN: +92 42 111-000-100 Fax: +92 42 35817583



**Sapphire Textile Mills Limited**

Dated: August 30, 2017

TO WHOM IT MAY CONCERN

**SUBJECT: LETTER OF APPRECIATION**

We had a great experience in working with **M/S TCC Constructions** for our extension projects and found very committed and cost-effective, providing better results with no compromise on quality.

We look forward to work with them in future, and wish the organization a positive growth all over.

For Sapphire Textile Mills Ltd.,

Nabeel Abdullah  
Chief Operating Officer

Website: [www.sapphire.com.pk](http://www.sapphire.com.pk) E-mail: [contact@sapphiretextiles.com.pk](mailto:contact@sapphiretextiles.com.pk)

## CERTIFICATES

# SAPPHIRE TEXTILE MILLS LIMITED



149-Cotton Exch. Building,  
I.I. Chundrigar Road, Karachi (Pakistan)



THAHEEM GROUP OF COMPANIES

# A.T.S. Synthetic (Pvt) Ltd.

KACHA ROAD, KHANA NAU  
LAHORE (PAKISTAN)

MANUFACTURER OF COATED FABRIC,  
SYNTHETIC LEATHER, PVC FILM & SHEET

Tel : 5270057-5271436-38  
Fax : 92 - 42 - 5271439  
Telex : 44202 ATS.PK.  
Cable : "ATSINT"

Ref No. A.T.S-10-029

Date : \_\_\_\_\_

## TO WHOM IT MAY CONCERN

It is certified that M/S Thaheem construction co. completed our factory building at Defence Road Lahore. Covered area of constructed factory is 200000 Sq/ft. The building which was completed by the company, includes shell structure and a high rise building of about 72 height.

Quality of construction was satisfactory.

Mian Sohail Nisar

Managing Director

1/2 ASAD CHAMBER, UMER MARKET, McLEOD ROAD, LAHORE (PAKISTAN)

## CERTIFICATES

## A.T.S SYNTHETIC (PVT) LTD



Kacha Road Khana Nau, Lahore.



THAHEEM GROUP OF COMPANIES



## **CANNON FOAM INDUSTRIES (PVT.) LTD.**

January 19, 2017

**The General Manager**  
Thaheem Construction Company  
Garden Town,  
Lahore

Dear sir,

### **APPRECIATION LETTER**

We thank the management of Thaheem Construction Company on the successful completion of construction work in our factory including Shells, Floors, Rain water Drain/Tank and other miscellaneous work upto the entire satisfaction of Cannon Foam's management. We also appreciate the professional competence of your management, field staff and workers. We wish you all the best in your future projects.

Thanking you,  
Yours truly,

  
**Shahzad Qaisar**  
General Manager

43-Tariq Block, New Garden Town, Lahore-Pakistan. Tel: 92-42-35888901-04, UAN: 042-111 **PRIMAX**  
Fax: 92-42-35888905, info@cannonfoam.com, www.cannonfoam.com

## **CERTIFICATES CANNON FOAM INDUSTRIES (PVT) LTD**



43-Tariq Block, New Garden Town,  
Lahore - Pakistan.



THAHEEM GROUP OF COMPANIES



**Builders & Developers**

Ref: SR/RSD/HT/1711/0201

Date: 02/11/2017

**TO WHOM IT MAY CONCERN**

This is to certify that M/s Abdullah Builder (M/s Thaheem Construction) are working under a contractual obligation for construction of our project Shifa Heaven (Covered area of 156,000 Sqft).

We appreciate the professional competence of their management field staff and workers.

We wish them all the best in their future projects.

Yours Truly

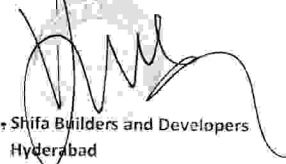
  
+ Shifa Builders and Developers  
Hyderabad

Plot # C -1, HRECHS , Autobhan Road, Hyderabad.  
Tel: 022-3821386 Fax: 022-3821387 Email: info.shifabd@gmail.com

## CERTIFICATES SHIFA HAVEN BUILDERS & DEVELOPERS



Plot # C-1, HRECHS, Autobhan Road,  
Hyderabad



THAHEEM GROUP OF COMPANIES



## Schazoo Zaka (Pvt) Ltd.

Schazoo House, 45-G.T. Road, Lahore-Pakistan

### Letter of Recommendation

It is a pleasure to state on record that we assigned the Engineering Construction Company, Thaheem Construction Company for our Schazoo Zaka (Pvt) Ltd., 20 Km, Jaranawala Road, Kalaivala, Lahore, the task of constructing a Pharmaceutical Manufacturing Facility with a covered area of more than 100,000 sq. ft.

The work included special terrazzo flooring with coving, pharma windows, other structures required for Pharmaceutical plants. Thaheem Construction Company fulfilled all requirements observing the code specifications and commendably meeting the demands of honesty and sincerity in skill and material.

Their working team on the site of supervising engineers, checkers, and masons were fully reliable one with due experience and competence. They have successfully and commendably completing the construction project and we are grateful to them for their unlimited co-operation and support in finishing the project as per requirement. We wish them success in the future.

Mian Mohammed Zaka ur Rehman  
Chief Executive Officer  
SCHAPOO-ZAKA (PVT) LTD.

An environment friendly company manufacturing health care products since 1982

TEL: 111-666-500 Fax: (+92-42) 6841003 E-mail: mail@schazoo.com URL: www.schazoo.com

## CERTIFICATES SCHAPOO ZAKA (PVT) LTD



Schazoo House, 45-G.T. Road,  
Lahore-Pakistan.



Ref: \_\_\_\_\_

11/01/22, 2022  
Date: \_\_\_\_\_

### Letter of Recommendation

Thaheem Construction Company was awarded constructor for our new project Vety Pharmacy - II and IIF poultry farm.

The work consisted of masonry, concrete, civil structure including Machinery foundations. Over all, performed very well within time and quality of work parameters.

We have found them to be a well and resource wise a strong construction company. This has speed and economic mobility in achieving targets.

We wish them all the best in their future endeavors.

Regards,



MR ENTERPRISES

Head Office : House No 339/C Gulstan-e-Sajjad, Jamshoro Road, Hyderabad  
Tel : 022-26600115 Fax : 022-26678894 E-mail : mr\_enterprises@yahoo.com

## CERTIFICATES MR ENTERPRISES



339/C Gulstan-e-Sajjad, Jamshoro Road,  
Hyderabad.









## SIND FEED & ALLIED PRODUCTS

<b>ADDRESS :</b> Plot No. 19, Sector No. 16, Korangi Industrial Area, Karachi.	<b>BANKERS :</b> M.C.B. Bank LTD. United Bank LTD. Bank Al Habib LTD.	<b>E-MAIL :</b> sindfeed@yahoo.co.uk	<b>TELEPHONE :</b> OFF : (92-21) 35053289 35053290 35060803 FAX : (92-21) 35060871
--	--	---	--

Ref: \_\_\_\_\_

Date: November 04, 2017

### TO WHOM IT MAY CONCERN

Certified that **M/s Thaheem Construction Company** have successfully and professionally completed our project **Sind Feed & Allied Products** located at Korangi Industrial Area Karachi

The work consisted of construction of Poultry Control House of 120,000 Sq/ft.

In our opinion, the timely completion of the project is attributed to their long term and day to day planning occupied with their dedication and very professional approach in execution.

We are pleased to issue this Certificate, as per their request.

For, \_\_\_\_\_

Sind Feed & Allied Products.



Plot No. 19 Sector No. 16,  
Korangi Industrial Area, Karachi



THAHEEM GROUP OF COMPANIES



**GRAND PARENT  
POULTRY (PVT) LTD.**

2-A, AHMAD BLOCK, NEW GARDEN TOWN  
P.O. BOX 157 LAHORE - 54000 PAKISTAN  
TEL: (042) 383 5475 FAX: 383 7612 14  
E-MAIL: [info@grandparentpoultry.com](mailto:info@grandparentpoultry.com)  
E-MAIL: [bs.din@grandparentpoultry.com](mailto:bs.din@grandparentpoultry.com)

### CERTIFICATE

We feel pleasure to certify that Thaheem Construction Company has successfully completed the construction of our poultry farms. The construction comprises frame structure RCC sheds. The main sheds are reinforced concrete, double-storeyed frames, with burnt clay brick cavity wall cladding.

We have found the work of the company to our entire satisfaction and have no hesitation in recommending it for other projects. The construction quality and speed of the work have been found satisfactory.

We wish all the best to the company in their future projects.

**DR. M. MUSTAFA KAMAL**  
(MANAGING DIRECTOR)

## CERTIFICATES GRAND PARENT POULTRY (PVT) LTD



2-A, Ahmad Block, New Garden Town,  
P.O. Box 157, Lahore - 54000, Pakistan.





### TO WHOM IT MY CONCERN

It is our pleasure to certify that Thaheem Construction Company has successfully completed the construction of our following projects:

Name of the Project	Location	Covered Area (ft <sup>2</sup> )
a) Hi-Tech Farm # 6	Bhiki, Sheikhupura	220000.00
b) Hi-Tech Farm # 4	Watna, Raiwind	100000.00
c) Hi-Tech Farm # 2	Badoki, Lahore	100000.00
d) Hi-Tech Farm # 1	Mall, Lahore	60000.00
e) Hi-Tech Farm # 7	Bhaukot, Raiwind	220000.00
f) Hi-Tech Farm # 3	Battal, District Abbotabad	70000.00
g) Hi-Tech Hatchery	Khanewal Road Multan	30000.00

The above projects comprise reinforced concrete frame structure sheds and ancillary buildings.

We have found Thaheem to be a quality conscious and efficient company, with a very competitive price tag. It has been a pleasure for us working with Thaheem.



**Dr. F.M. Sabir**  
Chairman  
Hi-Tech Poultry Breeders (Pvt.) Ltd.

Office: 1-A, Shadman Chowk, Jail Road, Lahore. Phone : 111-111-234 Fax : 042-7564508

## CERTIFICATES HI-TECH FEEDS (PVT) LTD



1-A, Shadman Chowk, Jail Road,  
Lahore.



THAHEEM GROUP OF COMPANIES



## Sadiq Poultry (Pvt) Ltd

48 C, Satellite Town, Chandni Chowk, Rawalpindi  
Ph: 051-4927501-15 (15 Lines) UAN: 051-111 505050 Fax: 051-4927520, 4927547  
E-mail: mail@sadiqpoultry.com Website: www.sadiqpoultry.com

November 2, 2017

### TO WHOM IT MAY CONCERN

We, M/S Sadiq Poultry (Pvt) Limited, a leading poultry breeding company of Pakistan, is associated in business deals with **M/S Thaheem Construction Company (TCC)** for more than two decades. During this era we awarded many civil construction contracts to TCC including poultry Breeder Farms, Boiler Farms, Layer Farms, Hatcheries etc.. We found them fully equipped with state of the art construction machineries, dedicated staff and professionally sound management.

We especially appreciate their dedication and spirit towards timely completion of our projects with quality. We wish them all the best and also looking for their bright future.

Thanking you,  
Best Regards

Dr. Muhammad Sadiq  
Chief Executive

LEADERS IN QUALITY CHICKS

## CERTIFICATES

## SADIQ POULTRY (PVT) LTD



48 C, Satellite Town, Chandni Chowk,  
Rawalpindi.



THAHEEM GROUP OF COMPANIES



## JADEED GROUP OF COMPANIES

Ref: GL/Jadeed/0057

### TO WHOM IT MAY CONCERN Letter of Appreciation

This is to certify that **M/s Thaheem Construction Company** has been awarded the contract for civil works at our various projects. Throughout the working tenure we have found TCC technically sound enough and professionally well managed company. Our large scale projects have been completed with pure technical and professional staff within awarded time frame.

We really appreciate their dedication and spirit towards our projects execution / completion. We wish them all the best for their future endeavors.

Best Regards,

**J. M Javaid**  
Chief Executive  
Jadeed Group Of Companies

WE SELL WE CARE

53-C, Chandni Chowk, Murree Road, Rawalpindi Phone : 051-4851280-83 4851630-32 Fax : 051- 4851255, 4851167, 4851634  
Email: [mail@jadeedfarms.com](mailto:mail@jadeedfarms.com) Website: [www.jadeedfarms.com](http://www.jadeedfarms.com)

## CERTIFICATES JADEED GROUP OF COMPANIES



7-Allied Plaza, Chandni Chowk,  
Murree Road, Rawalpindi



THAHEEM GROUP OF COMPANIES



## Asia Poultry Feeds (Pvt) Ltd.

Head Office : 359-Shamsabad, Humayun Road, MULTAN, (PAKISTAN)  
 Factory : 61-D, Industrial Estate, MULTAN.  
 Phones : Off: 581814-15, 573332 Fax : 92-61-224414  
 E-Mail: asiept @ brain .net .pk

### To Whom It May Concern

We feel pleasure to certify that M/s Thaheem Construction Company has completed Phase-I & Phase-II of our feed mill project. This project comprises the following two phases:

- Phase-I : 60' x 60' Mill Tower with a height of 135 ft' alongwith its basement 25' deep. The value of work done is Rs. 20 Million.
- Phase II : 65,000 sq. ft. - RCC flat store. The value of the completed work is Rs. 18.29 Million.

We have awarded to them another project, Phase-III i.e. Construction of Concrete Silos. The estimated cost of the project would be Rs. 35 Million. The award of our Phase-III project shows our confidence in M/s Thaheem Construction Company, Multan. We are fully satisfied with their completed work and we are sure that they are fully capable of handling and successful completion of our new project. We endorse that M/s Thaheem Construction Company, Multan is a quality conscious company. They always ensured completion of their assignment within the given time.

  
 Chief Executive

## CERTIFICATES

## ASIA POULTRY FEEDS (PVT) LTD



354 Hommayon Road, Multan.





## Pioneer Feed Industries

Phone : 021-35122367-59  
Fax : 021-35122360

Plot No. G-2,  
Sector 5, Green Belt,  
Korangi Industrial Area,  
Karachi-74900

Ref No. PF-THE/001/2012

Date: 02-11-2012

### TO WHOM IT MAY CONCERN

It is pleasure to place on record that we have assigned Pioneer Feed Industries projects at value of Rs.350 Million to M/s **Thaheem Construction Company**.

Their keen concern, untiring day and night efforts, fully observing the code specifications and commendably meeting the demands of honesty and sincerity in skill and material, we notice highly impressed and deeply moved all along the progress of the work.

After the completion of work they visited sites so many times to check the quality of the work. Their working team on the site of supervising, engineers, checkers and masons was a fully reliable one with due experience and competence.

Wish them all the Good luck in future.



On Behalf of Pioneer Feed Industries

## CERTIFICATES PIONEER FEED INDUSTRIES

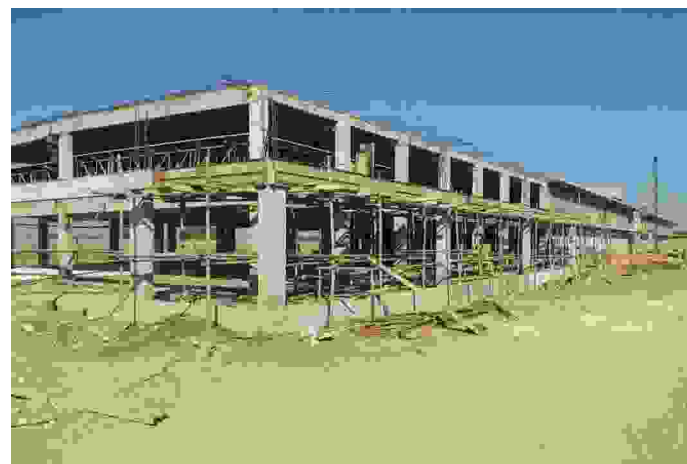

Plot No. G-2, Sector 5, Green Belt,  
Korangi, Industrial Area, Karachi-74900



THAHEEM GROUP OF COMPANIES



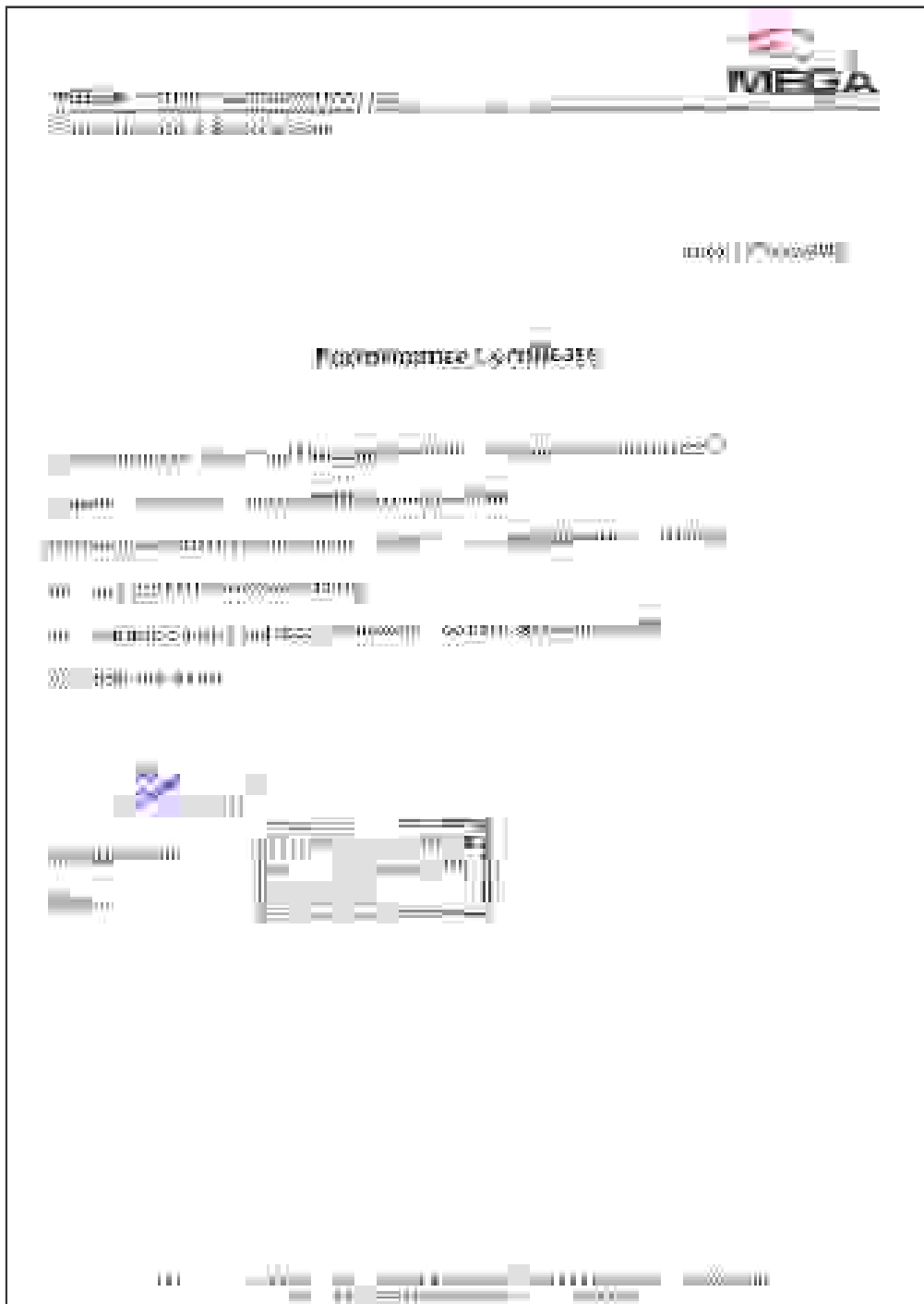

## CERTIFICATES

### MEGA POULTRY COMPANY (PVT) LIMITED



1st, Floor Plot M, Begum Rabia  
Siddique Road, Karachi



# 9

## Registration



THAHEEM GROUP OF COMPANIES

# REGISTRATION PAKISTAN ENGINEERING COUNCIL



# REGISTRATION NTN CERTIFICATE & CHAMBER OF COMMERCE

Revenue Division  
**Central Board of Revenue**  
Government of Pakistan

**CBR**  
PAKISTAN

**NATIONAL TAX NUMBER CERTIFICATE**  
(Issued under section 20 of the Finance Act, 1999)

National Tax Number (NTN): 2908500-4

Name: THAHEEM CONSTRUCTION COMPANY

Address: 23-24-G COMMERCIAL SHAH RUKN-E-ALAM  
COLONY  
MULTAN

Status/Nature: AOP

CNIC/Firm Reg./Company Inc. Number:

This Certificate shall be prominently displayed at a conspicuous place of the premises in which business or work for gain is carried on. It is also required to be indicated on the signboard where it is affixed.

Date of Issue: 29/05/2007

PARTNER IN DEVELOPMENT

CBR HELPLINE  
041-111-1211-1212

Book No. B 05928 QDP7.5/MSD/F-04 Serial No. B 592709

**MEMBERSHIP CERTIFICATE**  
MEMBERSHIP NO: 72502-C

Name & address of Chamber: The Lahore Chamber of Commerce & Industry  
XXXXXXXXXX  
11 Shara-e-Aiwan-e-Sanat-o-Tijarat, Lahore.  
(Affiliated with the Federation of Pakistan Chambers of Commerce & Industries)

**CERTIFIED** that **M/s THAHEEM CONSTRUCTION COMPANY**  
(Name and address as Member Firm / Company)  
100-AURANGZAI B BLOCK, NEW GARDEN TOWN, LAHORE

G.S.T. No. \_\_\_\_\_ N.T.N. No. 2908500-4

is a member of this Chamber XXXXXXXX

**THIS CERTIFICATE** shall be valid upto the **31 MAR 2018** unless  
(date)  
otherwise notified to the NTN / GST Registration authority / Scheduled Bank  
concerned

Given on this 19 day of Apr 20 17

Signature of Secretary General:   
Muhammad Nasir Hamid Khan  
Vice President (2016-17)





# REGISTRATION ISO 9001:2015

**Certificate of Registration** 

Certificate Number **PAK/20/4564065570**

The Management System of  
**Thaheem Construction Company**

of  
**100-Aurangzeb Block New Garden Town, Lahore, 54000, Pakistan**

has been Assessed and Certified as meeting the requirements of  
**ISO 9001:2015**

Scope of Registration  
**Construction services providers**

Date of Initial Assessment	08/12/2017
Date of Registration	22/12/2017
Date Re-assessed	N/A
Date of Expiry	22/12/2020

  
in behalf of ACS Registrars Ltd

Whilst all due care has been taken in carrying out this assessment, ACS Registrars Ltd accepts no responsibility (only the proven scope registration). The certificate remains the property of ACS Registrars Ltd to whom it must be returned immediately. Certificate validity may be verified upon request.

**ACS Registrars Ltd**  
Sovereign House  
25 Redcap Hill  
Sutton Coldfield  
West Midlands  
B75 7BU  
United Kingdom  
[www.acsregistrars.com](http://www.acsregistrars.com)



# REGISTRATION ISO 14001:2015

**ACS**  
REGISTRARS

## Certificate of Registration

Certificate Number **PAK/20/3417314703**

The Management System of  
**Thaheem Construction Company**

of  
**100-Aurangzeb Block New Garden Town, Lahore, 54000, Pakistan**

has been Assessed and Certified as meeting the requirements of  
**ISO 14001:2015**

Scope of Registration:  
**Construction services providers**

Date of Initial Assessment	13/12/2017
Date of Registration	22/12/2017
Date Re-issued	N/A
Date of Expiry	22/12/2020

Authorised by  

on behalf of ACS Registrars Ltd

Whilst all due care was exercised in carrying out this assessment, ACS Registrars Ltd accepts responsibility only for proven gross negligence. This certificate remains the property of ACS Registrars Ltd, to whom it must be returned upon request. Certificate validity may be verified upon request.

**ACS Registrars Ltd**  
Sovereign House  
29 Roadkop Hill  
Sutton Coldfield  
West Midlands  
B75 7BQ  
United Kingdom  
[www.acsregistrars.com](http://www.acsregistrars.com)

  
0228



### CERTIFICATE OF REGISTRATION



This is to certify that:

**Thaheem Construction Company**

of

100-Aurangzeb Block New Garden Town, Lahore, Pakistan

has been assessed and registered by ACS Registrars Pakistan (Pvt.) Ltd.  
against the following standard requirements:

### OHSAS 18001:2007

The scope of registration is:

**“Construction services providers”**

Certificate # OHSAS 191204

Initial Assessment date: December 14<sup>th</sup> 2017  
Expiry date: December 22<sup>nd</sup> 2020

Registration date: December 22<sup>nd</sup> 2017  
Re-issue date: N/A

Authorized Signature:



Whilst all due care was exercised in carrying out this management system assessment, ACS Registrars Pakistan (Pvt.) Ltd. accepts responsibility only for proven gross negligence. This is not a legal document and cannot be used as such. This certificate remains the property of ACS Registrars Pakistan (Pvt.) Ltd. to whom it must be returned upon request. Certificate validity may be verified at the address below.

ACS REGISTRARS PAKISTAN (PVT.) LTD.  
Suite # 12 - G Al Hafeez View 67 - D/1, Sir Syed Road,  
Dulberg - II, Lahore, Pakistan  
E-mail: [info@acsregistrars.pk](mailto:info@acsregistrars.pk) Website: [www.acsregistrars.pk](http://www.acsregistrars.pk)



# 10

Thaheem  
Concrete



THAHEEM GROUP OF COMPANIES



# THAHEEM CONCRETE

**Thaheem Concrete** is a name that is considered synonym with the strong values of honesty and professionalism. Our Company was established in 2012 with a vision of providing excellent construction and precast technology in Pakistan. We have been in the forefront of bringing about a revolution in the precast industry of Pakistan.

Our Company has firmly established the traditions of super quality work obtained through profound knowledge and experience combined with total commitment and truthful approach to delivering outstanding precast products and services for a variety of building structures.

We operate with a mission of becoming the premium provider of precast products in Pakistan. For this we have adopted the values of hard work, quality, honesty, integrity and innovation. This has enabled us to deliver top class quality products and services to our clients with guaranteed satisfaction.

**Thaheem Concrete** never compromises on values and ensure that they are followed by each and every member of the team with dedication and commitment.

- ❖ Complete Client Satisfaction
- ❖ Persistent innovation and improvement in our products
- ❖ Honesty and integrity
- ❖ Hard work with professionalism
- ❖ Trust
- ❖ Proactive approach



**Rectangle Pavers**

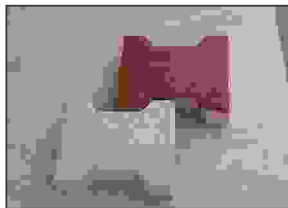

**Pavers I-Section**



**Uniblock Pavers**



**Address: Super Chowk, 1/2 Km Khanewal Road, Lodhran.**





# THAHEEM CONCRETE

بِسْمِ اللَّهِ الرَّحْمَنِ الرَّحِيمِ  
**تھہیم**  
 گروپ آف کمپنیز

تیار چھتیں و بونڈری و آل  
 کالم نیم اور پیور ٹائیل



**Thaheem Concrete**

0303-8674700  
 0300-0453707  
 0300-0453706

رابطہ نمبرز:



ACS  
 ISO 9001

ACS  
 ISO 14001



THAHEEM GROUP OF COMPANIES



**Thaheem Concrete**



**Rectangle Pavers**

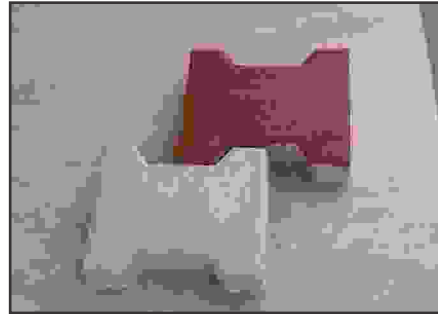

**Pavers I-Section**

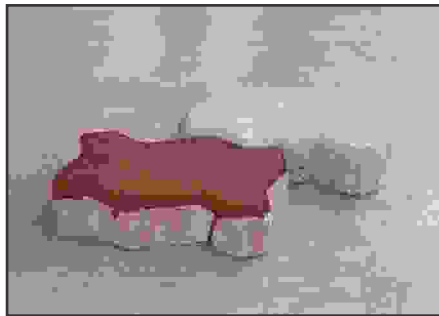

**Uniblock Pavers**

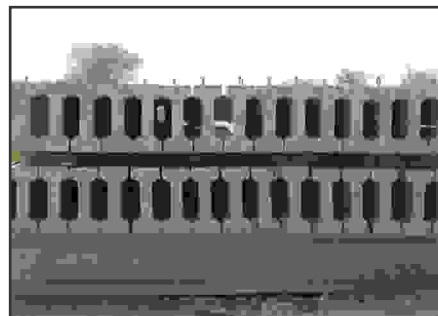

**Concrete Girders**



**Pavers**



**Concrete Slabs**

## **PRODUCTS & MACHINERY**



THAHEEM GROUP OF COMPANIES

# 11

## Contacts



## WEB ADDRESSES

### CEO

Manzoor Ahmed Khan  
manzoorkhan@thaheemconstruction.com  
Cell No: 0333-4351612

### Director

Muhammad Abdullah Khan  
hma@thaheemconstruction.com  
Cell No: 0333-4351613

### Chief Accountant

Muhammad Saif-ur- Rehman  
saif.tcclhr@gmail.com  
Cell No: 0333-0433707

### Marketing Representative

Hazrat Sabir Khan  
hmsabirs20@gmail.com  
Cell No: 0334-8400249

### Director

Muhammad Ubaid Ullah Khan  
ubaid@thaheemconstruction.com  
Cell No: 0333-4428426

### Director

Muhammad Saad Ullah Khan  
Cell No: 0333-1333167

### Marketing Representative

Nadeem Shah  
shahnsit@gmail.com  
Cell No: 0334-6070642

### Marketing Representative

Muhammad Ali Shah  
m.alishah15@gmail.com  
Cell No: 0334-8400249

**Web Address:** <http://www.thaheemconstruction.com>



THAHEEM GROUP OF COMPANIES

## CONTACT US



# THAHEEM GROUP OF COMPANIES

### **Head Office Lahore**

100-Arangzeb Block,  
New Garden Town,  
Lahore 54700, Pakistan

#### **Telephones**

+92-42-3585 4938  
+92-42-3584 6056

#### **Facsimile**

+92-42-3583 1048

#### **E-mail**

admlhr@thaheemconstruction.com

### **Regional Office Multan**

37-GC  
Shah Rukan-e-Alam Colony,  
Multan 60000, Pakistan

#### **Telephones**

+92-61-677 8043  
+92-304-7044 472

#### **Facsimile**

+92-61-677 8425

#### **E-mail**

thaheemmultan@gmail.com

### **Regional Office Karachi**

Anum Estate, 6th Floor  
Suite# 604, Baloch Pul  
Shahrah-e-Faisal  
Karachi 71000, Pakistan.

#### **Telephones**

+92-21-3432 1886  
+92-335-3503 704

#### **Facsimile**

+92-21-3432 1878

#### **E-mail**

thaheemkarachi@gmail.com

### **Regional Office Islamabad**

House # 175, Main Road,  
Khayaban-e-Jammu & Kashmir  
Co-Oprative Housing Society,  
Islamabad 44000, Pakistan

#### **Telephones**

+92-334-8400249  
+92-300-0453712

#### **E-mail**

hmsabirs20@gmail.com

### **Regional Office Hyderabad**

D-12/B, Site Area Kotri,  
71000 District Jamshuro,  
Pakistan

#### **Telephones**

+92-22-3871411

#### **E-mail**

tcckotri@gmail.com

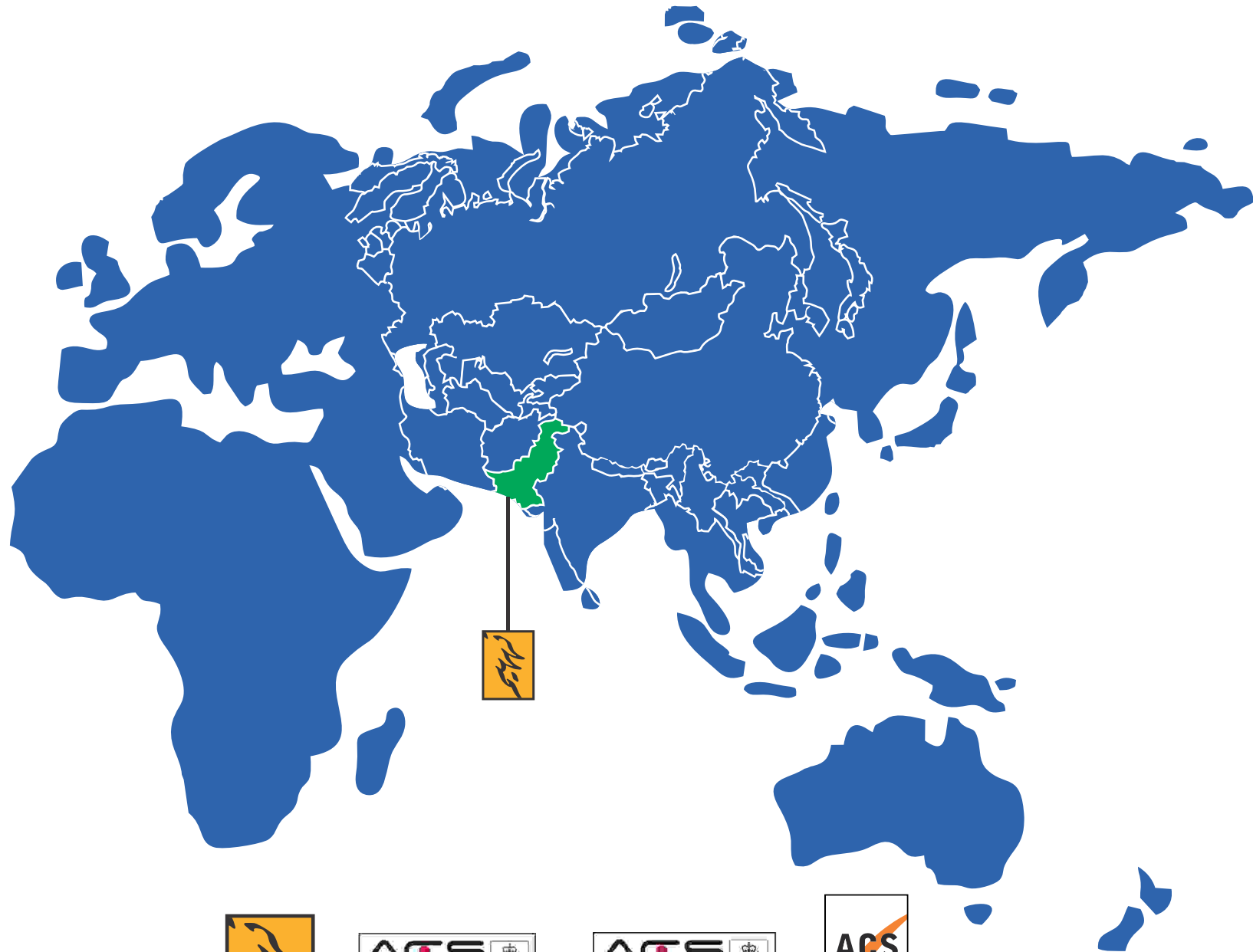

THAHEEM GROUP OF COMPANIES